SALISBURY ADVERTISER.

VOL. 43. SALISBURY, MARYLAND, SATURDAY, AUGUST 5, 1911. NO. 51.

THEY DO KEEP MOTHS AWAY

MORE PLEASANT than Moth Balls, more effective than Cedar alone,

REXALL Red Cedar Flakes

combine the advantages of both, making a peculiarly effective combination.

Large Package
10 Cents

WHITE & LEONARD
DRUG STORES
Cor. Main and St. Peter's Streets
East Church Street
Salisbury, Maryland

OUR
CHILDREN'S Department

is just as complete in style and sizes as our ADULTS' Departments. We truly have everything in Footwear for everybody, from baby up.

We invite your inspection of our Shoes and Oxfords for Spring and Summer. Footwear made of the finest leathers, on the most sensible of lasts for the growing feet of youngsters.

THE HARRY DENNIS SHOE COMPANY
Same Store
SALISBURY, MARYLAND

Dr. H. C. Robertson
DENTIST
Office, East Church Street near Division,
SALISBURY, MD.
All work given the most careful attention, and done according to the latest scientific methods.
CROWN AND BRIDGE WORK A SPECIALTY

Dr. F. J. Barclay
DENTIST
CROWN AND BRIDGE WORK A SPECIALTY
Careful attention given to children. Prompt and careful attention given to all dental work.
PRICES MODERATE
Office, 500 North Division Street, Salisbury, Md.

Furor 3615
German Coach Stallion; For service at Wm. M. Cooper's Springfield farm near Hebron. Grafton Mills, groom.

Lost Three Valuable Cows.

Mrs. Isaac Anderson, who lives on the "Anderson farm" on the Wicomico river, met with the misfortune to lose three of her herd of fine cows last week The cows ate some young sugar cane and were taken sick within a few minutes afterwards and within three hours three of them were dead. The cows were valued at about $75 each.

Salisbury Fair Tickets

Owing to the high-class and expensive free attractions secured this year for the Fair, the price, in order to meet expenses, had to be increased to 50 cents on Wednesday and Thursday.

As a number of people desire to attend the Fair each of the four days, this makes it more expensive than some feel they can afford.

To meet this, and allow everyone that desires to attend all four days to do so, the management has decided to sell season tickets, good for the four days, at the same price.

Season Tickets, Good for 4 Days
Entrance to Grounds,
$1.00

Season Tickets, Good for 4 Days
Entrance to Grounds, Quarter Stretch and Grand Stand,
$2.00

FOR SALE AT
White & Leonard's Drug Store, Main Street.
Paul Watson's Cigar Store.
Peninsula Hotel.
Toulson's Drug Store.
White & Leonard's Drug Store, Church Street.

Mid-Summer Clearance Of Fine Clothes And Straw Hats

Copyright Hart Schaffner & Marx

NOW comes the time when we begin to clear the decks for the Fall Campaign of Clothes Selling.

We like to have all summer goods out of the way—as complete a clean-up as possible; and we try to do it by making special prices on what we have left.

Hart Schaffner & Marx Clothes And All Straw Hats Reduced

We'll sell suits now that were $15 to $24 at 10 and 15 per cent off.

Straw Hats go at cost!

HIGGINS & SCHULER
Men's and Boys' Fine Clothing
NEXT TO COLLIER'S DRUG STORE SALISBURY, MD.

ELMER JOHNSON KILLED.

Accident At Byrd's Switch. Body Horribly Mangled.

Another of those horrible accidents that in spite of all precautions seems to happen just the same took place at Byrd's Switch on Tuesday afternoon about twilight. Mr. Elmer Johnson who lived in Salisbury District was returning home at this time was caught by a train running backward from Mardela.

The rear car of the backing train struck the wagon broke the wheels, killed one of the mules, injured the other. Mr. Johnson was thrown out upon the track, dragged for some distance and literally ground to pieces, his remains being scattered along the track for some distance.

Although there were several witnesses to the accident it will probably never be known just how it occurred. This is a bad crossing with the view somewhat obstructed and it is supposed this together with the fact that the train was running backward led to the fatal accident. The remains were carried to an undertaker here and afterwards to his late home. Funeral services were held at his late residence on Thursday afternoon conducted by Elder Francis.

Mr. Johnson was 29 years old and leaves a widow and one child. He was a son of Mr. John E. Johnson, and a prosperous farmer living in Salisbury District. His death is greatly regretted by a large circle of friends and relatives. His brother John was drowned several years ago, in the Johnson pond and his cousin, Mr. Roy Johnson, was burned to death last winter on the public road. Mr. Johnson leaves his family three thousand dollars in life insurance.

The affair caused great regret in Salisbury where the unfortunate man and his family connections have many friends.

Sale of City Property.

The Mayor and City Council sold ten pieces of city property at public auction at the Court House door, Saturday afternoon, for city taxes. The property was situated in several sections of the city There were very few bids put on the property, most of it being bought in by the Mayor and Council.

Under the law owners of the property have a right to redeem same within twelve months from date of the sale by paying all costs and 15 per cent interest on the purchase price. It is more than likely that most of the property will be redeemed by the owners as it was all sold at ridiculous prices, being in most cases less than ten dollars.

--Mr. and Mrs. R. T. Wright, who have spent the last two weeks at Ocean City, have returned to their home in Cambridge. Their many relatives and friends in this County and southern Delaware were glad to meet them and to find Mr. Wright's health much improved.

GORMAN IN WICOMICO

Gets Warm Reception And Meets Many Of Wicomico's Voters.

Senator Arthur P. Gorman, of Howard County, the organization candidate for the Gubernatorial nomination made a visit to Wicomico on Friday of this week. It is generally conceded that Mr. Gorman will poll a very heavy vote in this county, and his reception in the city of Salisbury and at Hebron Camp, which he attended on Friday, bore out previous estimations of his popularity.

While in Salisbury, Mr. Gorman was the guest of Senator Price with whom he served in the State Senate.

As soon as it was known that the "future Governor" was in town a large number of his friends hastened to the home of Senator Price to pay their respects. Early Friday morning Senator Gorman got "busy" and saw a number of our people and after a few hours spent here the party left for Hebron Camp.

In the party, in addition to Senator Gorman and his secretary, Mr. Priest, were Mr. Cullen, of the Baltimore Sun, and Mr. Brattan, of the "American." Senator Gorman who made his announcement as a candidate for Governor last week, is a good mixer and will prove one of the best campaigners seen in the State for some time.

We give below some of the most striking features of his announced platform as issued soon after he got in the fight. In part Mr. Gorman says:

"I have been an earnest advocate of all laws passed in the interest of labor, organized or otherwise, and have fought measures wherein their rights were jeopardized.

"The work of construction and improvement of our public roads entirely by the State, started by Chapter 313 of the Acts of 1906 and enlarged and amplified by Chapter 541 of the Acts of 1908 has inaugurated a system of public roads, which should be steadily maintained, and by regular economical and judicial expenditure of the money provided, or to be provided for this purpose, the public roads found in Maryland should equal any of those in our sister states.

Economy And Taxation.

"Every possible legislative measure along conservative lines for increasing the revenue of the State should be enacted and I am in favor of proper economy in all expenditures of the people's money without parsimony and lowering the dignity of the State.

"The tax laws should be amended to relieve such taxpayers, who, under the present law, bear an unjust burden of taxation.

"The natural resources of the State should be so conserved as to increase the wealth and happiness of our people.

"A more liberal policy towards the public schools of the State should be established and our teachers more liberally compensated for their services.

"An opportunity should be given every student of the public schools to receive a higher education than the present excellent school system can provide. The facilities of the State Normal School should be improved.

Favors Legalized Primary.

"Having been unwilling to accept at the session of 1910 a cumbersome and impractical primary election law, and having sought to amend it along practical and economical lines, I have been represented as being antagonistic to any legalized primary in the State, when, as a matter of fact, I was the author of the first legalized primary law ever placed upon the statute books, and still favor a legalized primary which gives to everyone, regardless of his pecuniary condition, an opportunity of becoming a candidate and enabling the people freely and fully to express their choice.

Larger City Representation.

"Baltimore city should have increased representation in the Legislature, and our metropolis is entitled to a larger measure of home rule and a greater freedom from State influence in her local affairs.

Promises Clean Administration.

"If by the grace of the Democratic Party, I shall be nominated as its candidate, and if ultimately I shall be honored by the people with the election to the high office of Governor, I believe the knowledge gained by the service of eight years in the State Senate, during which time I was a member of its most important committees, and at the last session of which I was its President, will be a material aid in administering the affairs of the State, and I shall devote the best efforts and energies which I possess to give to the people a clean, careful, conservative and business administration."

Installation of Deacons.

An interesting and unusual service will be held at the Division Street Baptist Church next Sunday morning when three deacons recently elected will be installed. There will be special music in connection with the installation services and the Sacrament of the Lord's Supper will be observed. There will be no evening service.

A BUSY MEETING

Of The City Council On Pertinent Questions To Its Citizens.

The Mayor and City Council had a very busy session Monday night. The first matter taken up was the conference with Messrs. Wm. M. Cooper and B. Frank Kennerly, representing the Salisbury Realty Co., who had up the matter of leasing a public horse pound to the city. The Council selected a piece of ground on the Lake property in the rear of Mr. Samuel Duffy's premises as the best site. Dock Street will be extended through this property and will give a fine location for the pound. The Salisbury Realty Company was extremely liberal in its agreement with the city and offered to co-operate in any way to aid the city. It is proposed to build a public hitching place and to have a man in attendance to look after the teams of the farmers and other visitors to the city. After the proper place is provided an ordinance will be provided prohibiting the hitching of teams on Main Street and also prohibiting the leaving of automobiles on the streets without an attendant in the machine

Building permits were granted as follows: Anna B. Goodee, dwelling on Washington Street; R E. Maddux, dwelling on Washington Street; T H. Mitchell, dwelling on Caroline Street; Diamond State Telephone Co., office building on E. Church Street; Salisbury Light, Heat and Power Co., shaving house on south side of Isabella Street adjoining plant and a storage house on the north side of the street opposite the plant; E. P. Downing, stables on London Avenue.

The City Solicitor was instructed to prepare notice and the Clerk to serve same on Mr. C. D. Krause to level Olive Street to a safe condition for travel and to cease cutting down the street.

The Clerk was instructed to notify B. F. Sweeten and Sons to meet the Mayor and Council next Monday night at the Council chamber to arrange finally for fixing the brick streets of the city.

The Clerk was instructed to advertise for bids for laying the sewer on E. Church Street to the Home for the Aged.

The Salisbury Light, Heat and Power Company was notified to erect three new lights on North Division Street and two new lights on Brown Street.

The Mayor and Council arranged to meet the management of the Salisbury Light, Heat and Power Co., at the mill dam to look into the matter of widening the bridge at the West end of the dam.

Melson's M. E. Church Reopening Day.

Sunday, July 30, was especially a great day in the history of Melson's Church. It being the occasion of the reopening of the church which has been under going extensive and general reparis which were greatly needed. The repairs consist of new metal sidewalls, beautifully decorated, painting and varnishing the interior wood work, a new carpet, for the audience room the painting of the exterior and the putting down of cement steps leading to the entrance Now we have a neat and beautiful church which will compare favorable with the average church of the Conference.

On Sunday morning at 10.30 Rev. W F. Dawson of Camden, Delaware, an ex-pastor of the Church was with us and preached a most blessed sermon. Preacher and people wept and rejoiced Rev. G. C. Williams, of Laurel, Del., was the preacher of the afternoon at 3.00 p. m., who delivered a strong sermon, full of the Holy Ghost power. Brother Dawson preached again in the evening to the delight of his many friends. The sum total of the improvement amounted to $460, which was all provided for during the day. Truly it was a great victory of Melson's Methodism The pastor, Rev. E. H. Collins and Committee, Zeno Tingle, J. B Kenny and S. E. Brittingham desire publicly to express their appreciation of the co operation, kindness, generosity, liberality of all members and friends of the church who responded so willingly and cheerfully for this great success and join in praise and thanksgiving to Him from whom all blessings flow.

Unclaimed Letters

Mr. Charles T. Adams, Miss Elma Adams, Mr. M. T. Bradshaw, Mr. L. T. Disharoon, Miss Margaret Disharoon, Mr. C. E. Dykes, Fray and Son, Mr. Clarence Hearn, Miss Eva Jones, Mrs. G. Howard Jones, Mr. L. B. Mason, Mr. L. V. Messick, Miss Allen Moor, Mrs. Elizabeth E. Nichols, Miss Malissie Parsons, Miss Sadie Short, Miss Lillian B. Smith, Mrs. Walter Powell Taylor, Mr. W. Bruce Tappan, Mr. William E. Wright, Mr. Lee Williams.

—The Allen choir will be at Siloam campmeeting both Sundays and assist with the singing.

SOUL HAS WEIGHT

But Is Colorless—Dr. MacDougall Tells About Experiments Made At Deathbeds.

Dr. Duncan MacDougall, of Haverhill, who has been long a student of physico-psychical phenoma, declares his belief, in an interview, that the human soul weighs from one-half ounce to nearly an ounce and a quarter, and further, that the soul substance is blended with the plotopaism of the brain and spinal cnord in life.

Dr. MacDougal says it has been his experience in a dozen instances to watch the dying man or woman stretched on a bed that was part of a delicately adjusted scale, and to hear as the patient's last breath leaves the body the noise of the dropping weight.

Again, sitting in a darkened room, he has watched a strong ray of pure white light rest along the body of a dying man, covering him like a silver bar from feet to head and over the face.

Dr. MacDougal and his assistants have made the closest observation of the bar of light to see if that intangible "soul substance" passed in definite shape in cloud or in wavering tints from the outworn body.

Defies Detection By Sight.

"The soul," says Dr. MacDougal, "has a definite weight, ranging from about three quarters of an ounce to a little more than an ounce, and in relation to light it is identical with the ether of interstellar space.

"These two things I have proven to my own satisfaction.

"For this very reason of the identity of the soul substance and ether I have doubts as to the success of the X-ray photographs that Dr. Arthur W. Goodspeed, of the University of Pennsylvania is to try to take of the soul of living subject

"From my observations of the soul as subjected to light, both white light and the spectrum, I have come to the positive conclusion of the negative quality of the soul—namely, that its index of refraction to light is zero. All substances expect the ether of space give some refraction of light, so I think that in this respect the soul substance and ether are identical.

Little Hope From x-Ray.

"The investigation to be conducted by Dr. Goodspeed and his roentgen ray expert, Mr. Snook, will be of great interest and may unexpectedly make clear some attribute of the soul.

"Until such evidence is forthcoming, however, I shall retain my belief, based on careful experiments, that the soul is too closely intermingled and blended with the protoplasm of brain and spinal column to present itself to photography either by the roentgen ray or otherwise as a true form."

DISTRICT CONFERENCE

Held At Franktown—Delegates Elected To The Annual Conference At Salisbury.

The Eastern Shore District Conference which met at Franktown, Va., last Thursday and Friday, was very largely attended, and the sessions very lively. There was considerable speculation as to who will succeed Rev. Dr. Edwards as Presiding Elder, his term expiring next November, when the Annual Conference meets in Salisbury.

The two names most prominently mentioned for the position were Rev. R. F. Gayle, of Norfolk, and Rev. T. N. Potts, of the same city. It was plainly evident, so say those present at the District Conference, that sentiment was largely in favor of Mr. Gayle, and a determined effort will be made to secure his appointment by Bishop Kilgore. Mr. Gayle was a former Presiding Elder of the Eastern Shore District, and was greatly beloved by the Southern Methodists of the District. Dr. Potts was twice pastor of Trinity Church, Salisbury, and is one of the best known ministers in the Virginia Conference.

The District Conference on Friday elected the following Lay Delegates to the Annual Conference: Samuel Tankard, of Franktown; J. H. Sauerhoff, of Cambridge; A. S. Matthews, of Temperanceville; J. C. E. Leatherbury, of Onancock.

The District Lay Leaders elected were J. W. Wilson, of Cape Charles, and Hon. Roscoe Jones, of Allen.

Trinity Church, this city, was represented at the Conference by R. F. Barr, G. T. Huston, I. L. Price and Harry Dennis.

Scholarships Awarded.

Following scholarships have been awarded by the Somerset School Board: Maryland Agricultural College, after competitive examination, M. H. Melvin, Crisfield: Maryland Institute, Miss Mary F. Endler, Manokin; St. Mary's Seminary, Miss E. M. Noble, Monie; Charlotte Hall School, Vernon White Oriole; Maryland State Normal School, Miss Annie Virginia Wilson, Dublin district; Misses Ada Webster and Dora Disharoon, Tangier district; and Misses Athol L. Byrd and Hazel Byrd, Asbury district.

DORCHESTER GORMAN'S.

So Say Friends After His Visit In That County. Again Brings Rain With Him.

Having been notified that State Senator Gorman would arrive in Dorchester County today the clouds let down the first rain the county has had since April.

Knowing what had happened in that line the day before in Carroll County the farmers said there certainly seems to be something in the talk of Senator Gorman being a farmer's candidate, and that his visits will prove blessings to the drouth-stricken.

In gratitude Dorchester county gave the Senator the first case of arm ache he has developed since he became a candidate. He shook hands with nearly every storekeeper in Cambridge, besides greeting many groups of voters on the street, and then at Shiloh, where a campmeeting was in progress, he had to alternate right and left hands so as to save something for Wicomico.

As the result of Senator Gorman's visit to Dorchester his friends in that county are claiming that he will be able to carry it, with Lee as second choice and Governor Crothers third. Because of the feeling which was found to exist in many quarters of Dorchester that Governor Crothers might withdraw from the race his following there is reported as suffering, while Lee's is growing relatively stronger.

On the Gorman side W. Lake Robinson, clerk of the court and chairman of the State Central Committee, is out for the Senator. Zora H. Brinsfield and Benjamin S. Harrington, the two other members, are for him.

Applegarth for Crothers.

Former Senator Applegarth, who is the leader of the faction now out of power in organization circles, has declared for Governor Crothers, while Judge W. Laird Henry is undecided whether to support the Governor or Senator Lee. He is against Senator Gorman, being allied with the anti-organization forces, but because of the feeling that Governor Crothers will withdraw he may support Senator Lee.

Friends of Senator Lee say that his strength has been developed through the letters he has been sending the voters and that this will have some weight on election day.

Senator Gorman, it develops, has the entire organization of the county with him, including the majority of the active workers of the party in the different districts. A meeting of the organization men held several days ago resulted in the return to their ranks of some of the "antis."

Phillip Lee Goldsborough, the Republican Gubernatorial candidate, also hails from Dorchester, but it was stated that this would not materially affect Democratic chances of victory in the general election.

Senator Makes Early Start.

Senator Gorman left Baltimore by boat at 6.30 this morning and arrived at Hurlock at 11 o'clock. There he was driven to Shiloh for dinner and then went to Cambridge. In two hours at Cambridge he visited more than one hundred shops and shook hands with many hundreds of persons. He then went back to Shiloh. By five o'clock in the afternoon the roads were fringed with a long line of carriages, all going to the camp, and the men folks dropped off at the gate to talk politics with the Senator.

Gorman campaigns simply and does most of his work discussing briefly the campaign in a group of men. He does not intend to do much speaking and will make his entire campaign one of personal visits, except probably for one speech in Baltimore city and a few others in several counties.—J. E. C.—Friday's Baltimore Sun.

Loses Carnegie Medal Where He Saved Youth

Mr. Herman Downing, of this city, saved the life of Mr. Frank A. Clapsaddle, of Baltimore, who was drowning in the surf at Ocean City last summer, and a few days ago Herman received a Carnegie Hero Medal for his act of heroism. Tuesday afternoon while standing on the pier at Ocean City directly over the spot where young Clapsaddle was saved, Downing showed some lady friends the medal and dropped it.

The medal was three inches in circumference. Downing, who is only a boy, jumped into the water last June and pulled young Clapsaddle from the bottom. He had a hard struggle to save the youth, and his heroism resulted in the awarding of the medal.

When it was dropped the medal fell through a crack in the boardwalk into the water, and as yet the search has failed to bring it to light.

—Mrs. Mary Taylor, one of the oldest residents of Salisbury, died last week and was buried last Saturday. Mrs. Taylor leaves one son who lives in Virginia. She was about 77 years old and for many years was engaged in nursing in the various families in Salisbury.

BALTIMORE'S BEST STORE

Hochschild, Kohn & Co.

HOWARD AND LEXINGTON

AN INEXPENSIVE SUMMER OUTFIT FROM BALTIMORE'S BEST STORE

The tailored mannish waist shown in the illustration is made of linen-finish material or striped dimity, with yoke back, open front, patch pocket and laundered collar and cuffs. It is made in sizes 34, 36, 38, 40, 42 and 44 bust measure, and has several sizes notchband to each bust measurement, so that a perfect fit is assured. Price... **$1.00**

The washable skirt illustrated is of white repp of excellent quality. It is made in a plain gored model with panel front and back, and is trimmed at foot with pearl buttons. It comes in all lengths from 36 to 43, and all waist measurements from 22 to 29. Price **$1.50**

The small illustration at the lower right-hand side of sketch shows a neat skirt of white or black linene—a gored model with double box pleat front and back. It opens at side-front, and is trimmed with pearl buttons. Sizes as above. Price, **$1.00**

FREE DELIVERY of Purchases of $5.00 or over

¶ Where the goods are mailable in one package, they will be sent postpaid to any part of the United States.

¶ Where the goods are not mailable, we will deliver free to the nearest freight or express office in Maryland, District of Columbia, Delaware, Pennsylvania, Virginia, West Virginia or New Jersey

Hochschild, Kohn & Co.

Howard and Lexington Sts. BALTIMORE, MD.

The Delightful Sense Of Security

YOU would not hide your money in an old stocking or in an old tin box, because the eternal precaution of secrecy, the constant anxiety lest it be found and stolen, and that uncomfortable and disagreeable suspicion of your fellow-men would make life unbearable. ¶ But very often the average business man is too careless in selecting a safe depository for his working capital; too often he is satisfied to hand his money to the bank teller and trust that it is safely guarded against fire and burglars.

THE PENINSULA TRUST COMPANY has recognized this demand for the highest kind of protection, and keenly feels its obligation to its depositors to guard **absolutely** against liability of such loss. Its eight-ton Mosler-Corliss steel safe is the latest model of a type that has defied the ingenuity of the most clever cracksmen—it has never been burglarized, and fire makes absolutely no impression upon it. We take pleasure in showing this financial fortress to visitors; it is the only one on the Eastern Shore.

Capital $100,000—Surplus $10,000

LEVIN W. DORMAN, PRESIDENT.
ROBT. C. McCANDLISH, VICE-PRES. AND TREAS.

DIRECTORS

Levin W. Dorman	John H. Dulany	Patrick H. Doody
James T. Truitt	Wm. B. Tilghman	Wm. C. Mitchell
Dr. J. McFadden Dick	Wm. K. Leatherbury	Whitefield S. Lowe
Thomas H. Mitchell	Robt. C. McCandlish	Chas. T. Leviness

The Peninsula Trust Co.

T. H. MITCHELL

General Contractor and Builder

Anything from a Pig Pen to a Mansion

The money you pay for rent is gone forever. Put that money in your own pocket and be your own landlord. Buy a lot and build a house and you can pay it back on as easy terms as paying rent.

Also lots for sale in desirable locations.

Ask for plot and description.

Our Phone is 33 **Call Mitchell**

This is the Time

of the year to feed "IDEAL HORSE FEED," when all animals are just a little off their feed. If you are having any of this trouble, write us today to make shipment immediately. Yours very truly,

T. M. Dinsmore & Co., Baltimore, Md.

LIFE'S PHILOSOPHY.

Reading maketh a full man, conference a ready man and writing an exact man.—Bacon.

Water is soft and marble hard, and yet we see soft water through hard marble eat.—Dryden.

Ingratitude is monstrous, and for the multitude to be ungrateful were to make a monster of the multitude.—Shakespeare.

A wrongdoer is often a man that has left something undone, not always he that hath done something.—Marcus Aurelius.

Blessed is he who has found his work; let him ask no other blessedness.—Carlyle.

No pleasure is comparable to the standing upon the vantage ground of truth.—Bacon.

KNOWLEDGE.

Well didst thou speak, Athena's wisest son:
"All that we know is nothing can be known."
Why should we shrink from what we cannot shun?
—Byron.

I know myself now, and I feel within me
A peace above all earthly dignities,
A still and quiet conscience.
—Shakespeare.

Great wits are sure to madness near allied,
And thin partitions do their bounds divide.
—Dryden.

At thirty man suspects himself a fool;
Knows it at forty and reforms his plan.
—Young.

OUR FUTURE.

Some think or profess to think that our country is on the down grade; that we are approaching serious times, perhaps revolution, under one guise or another. I have no forebodings of that sort. I have more faith today in the American people than I have ever had before. There are perhaps more public men of doubtful character in public life than there were many years ago, but we have now 90,000,000 people and must expect more. Never before at any time in the history of our country was it more certain that a public man who consults the interests of his people and is guided alone by what are the best interests of the people, particularly if he adds to that a private life that is pure and clean, is certain at some time or other to receive due reward.—Justice Harlan.

SINCERITY.

Sincerity is the heart's proof of the genuineness of what the lips profess. It is the stamp of purity which the conscience puts upon the products of the will. Every man who is wise wishes others to believe that he is sincere, for no one wishes others to think he is a hypocrite. But sincerity is not a cloak that can be assumed for selfish purposes. It must be an abiding and real quality in the interior man, extending its influence through everything he does. One who is sincere always wishes the appearance to accord with the fact within, the deed to fit the word, the habit to equal the intention; he shuns all deceit and duplicity, he is unwilling to give rise to any misunderstanding or to misrepresent anything. He loves to be frank and open in his statements, to say just what he means and to put things clearly. He dislikes to conceal anything, to keep secrets from others simply because they are secrets. Whatever he knows that is useful he wishes others to know, and whatever he has that is good he desires others to enjoy with him.—Rev. Paul Sperry.

THOUGHTS ON LIFE.

The crest and crowning of all good,
Life's final star, is brotherhood.
—Edwin Markham.

What conscience dictates to be done
Or warns me not to do—
This, teach me more than hell to shun;
That, more than heaven pursue.
—Pope.

A philosopher is a fool who torments himself during life to be spoken of when dead.—D'Alembert.

Glory, ambition, armies, fleets, thrones, crowns—playthings of grown children.—Victor Hugo.

Attack Like Tigers.

In fighting to keep the blood pure the white corpuscles attack disease germs like tigers. But often germs multiply so fast the little fighters are overcome. Then are pimples, boils, eczema, salt rheum and sores mentally and stomach and appetite fail. This condition demands Electric Bitters to regulate stomach, liver and kidneys and to expel poisons from the blood. "They are the best blood purifier," writes C. T. Baldahn, of Toney, Calif., "I have ever found." They make rich, red blood, strong nerves and build up your health. Try them. 50c at All Druggists.

NOTICE

To The Property Owners On East William Street from Poplar Hill Avenue to East Church Street Of The Proposed passage of an Ordinance for the Grading, Curbing and Draining of said street with concrete and cement.

Pursuant to the provisions of Section 158 F of the Public Local Laws, title, "Wicomico County", sub-title "Salisbury," by order of the Mayor and Council of Salisbury, notice is hereby given to all persons interested therein, that an Ordinance has been prepared and is on file at the office of the Mayor and Council of Salisbury, Md., entitled: "An Ordinance to provide for grading, curbing and draining of East William Street from Poplar Hill Avenue to East Church Street

The said ordinance provides that the cost of the work on said street as aforesaid, is to be paid for by assessing one half of the expenses on the abutting property in proportion to the frontage of said property on said Street, and the other half of the cost, together with the total cost of street intersections, to be paid by the Mayor and Council of Salisbury.

The above mentioned ordinance is proposed to be passed by the Council of Salisbury on Monday the 7th day of August, 1911, at a special meeting called for that purpose at the City Hall, Salisbury, Md. on said date, convening at 8 o'clock p. m.

All persons in any way interested in the subject matter of said ordinance are hereby notified that the Council of Salisbury will meet as above stated, at the time above stated, for the purpose of considering said Ordinance, and giving a hearing to all those who may appear before them relative thereto.

By order of the Mayor and Council of Salisbury.

JEHU T. PARSONS, Clerk.

For Sale.

One six-room House and Lot on Lake street. Address or call at 409 Lake street, Salisbury, Md.

THE RELIABILITY

of our establishment is insured by the long number of years we have been doing business here. This business was first established by E. E. Jackson & Co., and has been successfully managed by us since 1876. We make Marble and Granite Monuments, Tombs, Headstones, Enclosures, &c., and you have the guarantee of long service of the public by us.

: : Call on or write : :

JOHN T. ELLIS & SON

SALISBURY, MD

REGISTRARS OF VOTERS

Office of Board of Election Supervisors, Salisbury, Md., June 30, 1911.

The Board of Supervisors of Elections for Wicomico County having selected and appointed the following named persons to be Registrars in the several voting Districts of said County, hereby give notice of name and address of each person so selected, and also the political party which the Supervisors intend each person to represent. The law makes it the duty of the Supervisors to examine into any complaint which may be made in writing against any persons so selected, and to remove any such person whom, upon inquiry, they shall find to be unfit or incapable.

No. 1. Barren Creek District—Jas. E. Bacon, democrat, Mardela Springs. Samuel W. Bennett, republican, Mardela Springs.

No. 2 Quantico District—W. S. Disharoon, republican, Quantico; Lee P. Taylor, democrat, Quantico.

No. 3 Tyaskin District—John W. Furbush, democrat, Wetipquin, Wm. A. Conway, republican, Wetipquin.

No. 4. Pittsburg District—L. Teagle Truitt, democrat, Pittsville, Minos J. Parsons, republican, Pittsville.

No. 5. Parsons District—John H. Farlow, democrat, Salisbury, John P. Owens, republican, Salisbury.

No. 6. Dennis District—Chas. Parker, democrat, Parsonsburg, R. F. D No. 1, Henry P. Kelley, republican, Powellville.

No. 7. Trappe District—Peter A. Malone, democrat, Allen, R. T. P Hitch, republican, Allen.

No. 8 Nutters District—James D. Coulbourn, democrat, Salisbury Marion D. Collins, republican, Salisbury.

No 9. Salisbury District—Whitefield S. Lowe, democrat, Salisbury. A. F. Benjamin, republican, Salisbury.

No. 10. Sharptown District—John E. Taylor, democrat, Riverton, W. D Gravenor, republican, Sharptown.

No. 11. Delmar District—J. Wm. Freeny, democrat, Delmar, Daniel H. Foskey, republican, Delmar.

No. 12. Nanticoke District—Charles C. Vickers, democrat, Jesterville, Geo. W. Willing, republican, Bivalve.

No. 13. Camden District—Harry L. Murphy, democrat, Salisbury. Oswald F. Layfield, republican, Salisbury.

No. 14. Willard District—Handy A. Adkins, democrat, Willard, George E. Jackson, republican, Pittsville.

The Board will meet at their office in the News Building to hear any complaints against the appointment of above officers.

S. S. SMYTH,
G. A. BOUNDS,
W. T. PHEOBUS,
Board of Election Supervisors.
C. Lee Gillis, Clerk.

—Money to lend on first mortgage amounts to suit. F. Grant Goslee, Attorney. 9f

ACKNOWLEDGE IT.

Salisbury Has To Bow To The Inevitable—Scores of Citizens Prove It.

After reading the public statement of this representative citizen of Salisbury given below, you must come to this conclusion: A remedy which cured years ago, which has kept the kidneys in good health since, can be relied upon to perform the same work in other cases. Read this

Mrs. A. R. Lohner, 318 William Street, Salisbury, Md., says: "I willingly verify the public statement I gave in 1909 in which I recommended Doan's Kidney Pills. Since being cured by this remedy I have not known what kidney trouble is. I feel safe in saying that anyone who used Doan's Kidney Pills according to directions will be benefited. During the past ten years I have seen this preparation tried in many cases and I have never heard of it failing to do good work. I have taken Doan's Kidney Pills off and on for twelve years when having trouble from my back and kidneys, caused by the nature of my work and the results have always been satisfactory. My supply of Doan's Kidney Pills has been obtained at White and Leonard's Drug Store and their use has brought relief from the pain and lameness."

For sale by all dealers. Price 50 cents. Foster—Milburn Co., Buffalo, New York, sole agents for the United States.

Remember the name—Doan's—and take no other.

Wanted—At Once.

YARD MAN in retail lumber yard at Millington, Md. Man must be sober, understand lumber and be willing to work. Steady place and work not hard.

J. P. AHERN,
Millington, Md.

SURE-HEALTH POULTRY FOODS

Make the youngers grow—Keep them growing until maturity—Make the hens lay. Sure Health Poultry Foods contain more nutritive properties than any other foods. Absolutely NO grit or shells in these foods. Made in Three Sizes: Starter, Scratch, Poultry. Sent prepaid to any wharf or R. R. station in Maryland, 30 pounds for $1.00.

L. PENTZ & CO.

1233 Light Stret, BALTIMORE, MD

BOARD WANTED

Delaware or Maryland — East Shore

Water Front Farm, Fishing, Bathing. Three adults, with view to buying farm

Full particulars to

IRVING, 160 Broadway, N. Y.

I Can Sell Your Farm.

I have many calls for FARMS and COUNTRY PROPERTIES. If you want to sell, write for terms and descriptive blanks. If you want to buy a Farm in any part of the State, I will send you my list on request. J. LELAND HANNA, Real Estate Broker, No. 822 Equitable Building, Baltimore, Md

Thirty Years Together.

Thirty years of association—think of it. How the merit of a good thing stands out in that time—or the worthlessness of a bad one. So there's no guess work in this evidence of Thos. Arias, Concord, Mich., who writes: "I have used Dr. King's New Discovery for thirty years, and its the best cough and cold cure I ever used." Once it finds entrance in a home you can't pry it out. Many families have used it forty years. Its the most infallable throat and lung medicine on earth. Unequaled for lagrippe, asthma, hay fever, croup, quinsy or sore lungs. Price, 50c. Trial bottle free. Guaranteed by all druggists

"Dr. Thomas' Electric Oil is the best remedy for that often fatal disease—croup. Has been used with success in our family for eight years. —Mrs. L. Whitemore, Buffalo, N. Y

Burpee's Seeds Grow!

And the Burpee-Business Grows!

If you would like to read about the Best Seeds that can be Grown and the Largest Mail-Order Seed Trade in the world, you should write to-day (a postal card will do) for *The 35th Anniversary Edition of* THE LEADING AMERICAN SEED CATALOG. A bright new book of 174 pages,—it is free to all who appreciate Quality in Seeds. Simply address **W. Atlee Burpee & Co., Philadelphia**

STOP AT CAREY'S

AND GET A

CHATTANOOGA STEEL BEAM PLOW

STRONGEST PLOW ON THE MARKET—POINTS ARE PUT ON WITH TWO BOLTS

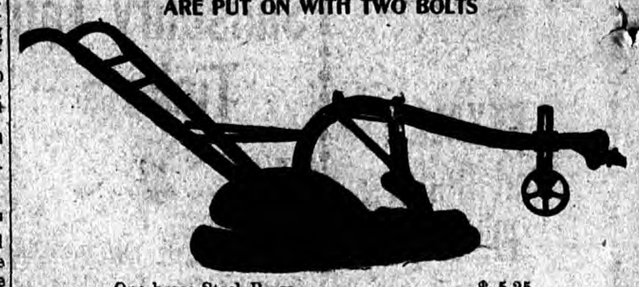

One-horse Steel Beam	$ 5.25
Two-horse Steel Beam	8.50
Acme Harrow	16.00
Steel Spikes	10.00
One hundred Cultivators at	2.25

CARPENTERS, let me give you price on NAILS before buying

N. W. CAREY

HARDWARE

Phone 461-R FRUITLAND, MD.

To You from Us

YOU SAVE FROM $10 TO $50

on the purchase of Horses and Mules at KING'S PRIVATE SALE DEPARTMENT, 6 A. M. to 6 P. M. every day in the week, before, during and after our big public sales. NOW YOU WANT TO KNOW how and why this saving is especially made for you only at KING'S.

We are by far the largest shippers of horses, mares and mules in our own State of Maryland, which must make us the largest buyers, necessarily at lowest wholesale prices—which means a profit cut off, which YOU SAVE.

We own all of the buildings and ground we occupy; therefore we don't have any high rents to pay—which is another expense cut off, which YOU SAVE

We are close to you, and expensive transportation is another item—again YOU SAVE.

This is only one branch of this immense establishment, and we don't have to depend entirely on it, for we have in connection the largest combined Hairing and Livery Department, Carriage Department, Wagon and Harness Manufacturing Department in the world. So there is a SAVING the small dealer cannot afford.

We appreciate your patronage and always have on hand in Baltimore—so close to your home base—about 600 HORSES AND MULES, $50 to $100—$100 to $150—$150 up and $50 down. PUBLIC AUCTION SALES MONDAYS, WEDNESDAYS AND FRIDAYS, commencing at 10:30 A. M. We sell 95 per cent of the Horses, Carriages, Wagons and Harness belonging to private parties in Maryland and surrounding counties. Maybe we sold yours. If we did, you got your money in 30 seconds—that's the quick way we settle, and we don't charge for offering your horses if not sold. All cars pass or transfer to KING'S, and any conductor will put you off at the right places; they all know it. OUR REFERENCE—THE PEOPLE.

KING'S AUCTION,

KING'S PRIVATE SALE DEPARTMENT,
4-6-8-10-12-14-16-17-19-20-21-22, 114-116-118, 123-125 North High Street,
Through to 807-8-9-10-11-12-13-14-15 East Fayette Street,
C. & P. Phone—St. Paul 961. Maryland—Courtland 2200. **BALTIMORE, MD.**

After Reading This Don't You Really Believe You Save $10 to $50?

FOR RELIABILITY, SHIP TO

T. N. STAYTON

Produce Commission Merchant

Top Prices for Poultry and Eggs. High market buyer of all kinds of Berries, Fruits, Melons and Cantaloupes. Also Fish, Oysters, Grain, Stock, Vegetables, &c.

Prompt Returns for Shipments.

SOUTHWEST CORNER FOURTH AND FRENCH STREETS, WILMINGTON, DEL.

WHICH ROAD WILL YOU TAKE?

"Which Road shall I take?" The Blue Serge road or the Grayer highway of fancy mixtures?

Why Decide? Why Not Take Both?

You can have both at the same price that a custom tailor would charge for one. You can have both with the same fine materials, the same splendid tailoring and the same new models.

Schloss Baltimore Clothes

All the new English Models that are so popular this season—made as they should be. **$15.00 to $35.00 Schloss Bros. & Co. Clothing** is always accepted by those who know, as the STANDARD OF FASHION FOR GENTLEMEN.

Have you seen the new Negligee Shirts with soft collars? They're the latest word in Shirts. $1.00 to $2.50.

Dashiell Brothers

SALISBURY, MD.

Clothing, Shoes, Gents' Furnishings

This Snappy Tailored Suit
Costs Only $15.50 Here

and **You Have Eight Months to Pay for It**

Buy by Mail of Miller, and you are certain of wearing only the latest styles, the nobbiest patterns, and the most thoroughly good clothes produced, and, you need not strain your pocket-book in paying for them.

This cut represents our No. 1085 Tailored Suit to be had in blue or black serge, worsted or cashmeres, in latest shades.

The coat is in sack style, in single breasted pattern, fastened with but three buttons, which gives it a swagger effect that is added to by the pronounced cutaway style of the bottoms.

Excellently tailored throughout, with broad shoulders generously wide sleeves, full skirted coat. The lining is of the hard-wearing sort which gives the best service. Findings, buttons, stitching, etc., of the best quality.

The vest is collarless, buttoned with five buttons and the latest pointed cutaway effect. The trousers are fashionable in cut, provided with both belt straps and buttons.

Price $15.50

Payable $2.50 with order and $2.50 per month

We pay express. If not satisfactory, return it.

The Fall and Winter Edition of our catalog will be sent free on request. It lists some wonderfully good values in men's, women's and children's garments at most modest prices, on cash or credit terms. Before buying your Fall outfit, get Miller's Catalog.

Miller Bros. Co.
Wilmington, Del.

WHEN IN WILMINGTON, BE SURE TO CALL UPON US. OUR LARGE FOUR STORY RETAIL STORE IS SITUATED AT 213 MARKET STREET

☞Please mention THE ADVERTISER when answering.

LAND LIME

YORK VALLEY LIME CO., - York, Pa.

PERDUE & GUNBY

THE LARGEST

Carriage and Wagon

Dealers South of Wilmington.

WE open the season of 1911 with the largest and best-selected stock ever shown by us. This stock embraces many exclusive styles not handled by other dealers on the Peninsula—insuring purchasers the newest ideas in vehicles of every description. In our showrooms will be found more than

500 CARRIAGES 500

Daytons, Surreys, Runabouts, Farm Wagons, Lumber Wagons, Bike Wagons, Duplex Dearborn Wagons, Horse, Speed and Road Carts.

☞We are General Agents for the Acme Farm Wagon. This wagon has given better satisfaction than any other wagon that has been sold in this territory, and there are more of them in use than of any other make. We can sell them as cheap as others can sell an inferior grade. We guarantee every axle. If they break we replace them free of cost.

☞We have the largest stock on the Eastern Shore of all kinds of Carriage and Wagon Harness and Horse Collars. WE CAN SAVE YOU MONEY. Will guarantee to give you a better Carriage for less money than any other dealer. "Quick Sales and Small Profits" is our motto. In justice to yourself you cannot afford to buy until you see our stock.

Perdue & Gunby
Salisbury, Md.

Baltimore, Chesapeake & Atlantic Railway Co.
RAILWAY DIVISION.

Schedule Effective Monday, June 12th, 1911.

East Bound.

	‡11	‡19	‡17	§5	§9	§7	§3	§1
	a.m.	a.m.	a.m.	p.m.	p.m.	p.m.	a.m.	a.m.
Leave Baltimore	7 30		7 30		2 30	2 30	6 30	
" Salisbury	12 48	10 09		1 40	8 08	7 28	11 58	9 24
Arrive Ocean City	1 40	11 10	1 05	2 50	9 10	8 15	12 56	10 30
	p.m.	a.m.	p.m.	p.m.	p.m.	p.m.	p.m.	a.m.

West Bound.

	§6	§12	§10	§2	§4	‡14	§8	§18	§20
	a.m.	a.m.	p.m.	p.m.	a.m.	p.m.	p.m.	p.m.	p.m.
Leave Ocean City	6 30	7 30	3 50	4 55	11 30	4 15	5 00	10 30	5 10
" Salisbury	7 50	8 22	4 44	5 58	12 40	5 09		11 50	6 13
Arrive Baltimore	1 15	1 15	10 00			10 35	10 35		
	p.m.	p.m.	p.m.	p.m.	p.m.	p.m.	p.m.	p.m.	p.m.

‡Sunday only. §Daily except Sunday. ‡Tuesday, Thursday and Sunday.

WILLARD THOMSON, General Manager. T. MURDOCH, Genl. Pass. Agt. I. E. JONES, Div. Pass. Agt.

Real Estate

MONEY LOANED ON BOND AND MORTGAGE ⁂ INSURANCE

The handling of properties occupied by colored tenants is my specialty. I have a perfectly systematic method of

Tenant Management
THAT WORKS

I get rents when due. If your property be in my hands, U get yours when it is due U. I never give a Landlord an apology or an explanation in lieu of rent. I give U your money.
If you have been experiencing trouble getting the rents for your houses, my services will prove a swift and certain remedy. TRY ME.

Call or Write to 330 E. Church St. OR Phone 691 Salisbury

IMMEDIATELY, and get in touch with

MELVIN J. OHISUM

COLLECTOR'S SALE
OF VALUABLE
TOWN PROPERTY
For Corporation Taxes for 1910

Under and by virtue of power of sale conferred upon the undersigned by law as Collector of Corporation Taxes for the town of Salisbury, Wicomico County, Md. for the year 1910, the undersigned will sell at public auction at the Court House door in Salisbury, Md., on

Saturday, August 12th, 1911

at 2 o'clock p. m., to satisfy the Corporation Taxes aforesaid, duly levied by the Mayor and Council with costs for the year 1910, and now remaining unpaid, the following Real and Personal Property:

No. 1. Lot situated in the town of Salisbury, Wicomico County Maryland on Pine St., in Camden Election District together with the improvements thereon and assessed in 1910 to S. S. Fieldman with costs.

No. 2. Lot situated in the town of Salisbury, Wicomico County, Maryland, on 310 Newton Street, in Camden Election District, together with the improvements thereon, and assessed in 1910 to Fooks and Williams with costs.

No. 3. Lot situated in the town of Salisbury, Wicomico County, Maryland, on Division St., in Parsons Election District, together with the improvements thereon, and assessed in 1910 to Green and Brewington with costs.

No. 4. Lot situated in the town of Salisbury, Wicomico County, Maryland, 557 Jackson St., in Camden Election District, together with the improvements thereon, and assessed in 1910 to Lemuel J. Harris with costs.

No. 5. Lot situated in the town of Salisbury, Wicomico County, Maryland 512 Isabella St., in Parsons Election District, together with the improvements thereon, and assessed in 1910 to Levin J. Hastings, with costs.

No. 6. Lot situated in the town of Salisbury, Wicomico, County, Maryland on 301 Third St. in Salisbury Election District, together with the improvements thereon and assessed in 1910 to Eben H. Hudson, colored, with costs.

No. 7. Lot situated in the town of Salisbury, Wicomico County, Maryland, 816 Wicomico St., in Camden Election District, together with the improvements thereon, and assessed in 1910 to Levin Hopkins, with costs.

No. 8. Lot situated in the town of Salisbury, Wicomico County, Maryland, 803 Main Street extended in Salisbury Election District together with the improvements thereon, and assessed in 1910 to Robt. Jones, colored with costs.

No. 9. Lot situated in the town of Salisbury, Wicomico County, Maryland on Division and Fooks Streets in Camden Election District together with the improvements thereon and assessed in 1910 to Jacob A. Jones with costs.

No. 10. Lot situated in the town of Salisbury, Wicomico County, Maryland, 307 Pine Street, in Camden Election District, together with the improvements thereon, and assessed in 1910 to Washington Jenkins with costs.

No. 11. Lot situated in the town of Salisbury, Wicomico County, Maryland, on Second and Hill Streets, in Salisbury Election District, together with the improvements thereon, and assessed in 1910 to L. E. Merritt with costs.

No. 12. Lot situated in the town of Salisbury, Wicomico County, Maryland, on Mount Street, in Camden Election District, together with the improvements thereon and assessed in 1910 to Mrs. W. Frank Moore with costs.

No. 13. Lot situated in the town of Salisbury, Wicomico County, Maryland, on Church and Bond Streets in Parsons Election District, together with the improvements thereon, and assessed in 1910 to Mrs. Emily Phillips, heirs, with costs.

No. 14. Lot situated in the town of Salisbury, Wicomico County, Maryland, on W. Main Street in Salisbury, Election District, together with the improvements thereon and assessed in 1910 to Phillips and Bailey with costs.

No. 15. Lot situated in the town of Salisbury, Wicomico County, Maryland, on W. Church Street, in Salisbury Election District, together with the improvements thereon, Skating Rink, and assessed in 1910 to John D. Showell with costs.

No 16. Lot situated in the town of Salisbury Wicomico, County, Maryland, 402 Lake Street, in Salisbury Election District, together with the improvements thereon, and assessed in 1910 to Samuel J. Tubbs with costs.

More to Follow.

TERMS OF SALE—CASH.

JEHU T. PARSONS, Collector.

Notice

The County Commissioners will meet Tuesday, June 8th, for the purpose of declaring the levy for 1911. All accounts to be valued in the levy should be filed with the County Treasurer at once. THOS. PERRY, Treas. Wicomico County.

How's This.

We offer One Hundred Dollars Reward for any case of Catarrh that cannot be cured by Hall's Catarrh Cure.

F. J. CHENEY & CO., Toledo, O.

We, the undersigned, have known F. J. Cheney for the last fifteen years, and believe him perfectly honorable in all business transactions, and financially able to carry out any obligations made by his firm.

WALDING, KINNAN & MARVIN, Wholesale Druggists, Toledo, Ohio.

Hall's Catarrh Cure is taken internally, acting directly upon the blood and mucous surfaces of the system. Testimonials sent free. Price, 75c per bottle. Sold by all Druggists.

Take Hall's Family Pills for constipation.

—You can buy a good suit cheap during the rebuilding sale, one fourth off.—Kennerly & Mitchell.

—Piano tuning done by expert tuner. Leave orders at Morrison Music Co., 213 Main Street. tf

THE MARYLAND
AGRICULTURAL COLLEGE
COLLEGE PARK, MD.

Maryland's School of Technology

Fifty-fifth year begins Sept. 14th. Entrance examination Sept. 13th and 13th.

Degree of B.S. is given in the following courses:—
AGRICULTURE
HORTICULTURE
BIOLOGY
CHEMISTRY
MECHANICAL ENGINEERING
CIVIL ENGINEERING
ELECTRICAL ENGINEERING
GENERAL COURSE (Cadetship)

Students taking Agriculture and allied branches have the benefit of the U. S. Department of Agriculture, in Washington, and of the Government Experiment Farms, at Arlington and Beltsville.

Students pursuing the Engineering courses supplement their practical knowledge by visits to the Mt. Clare shops, Sparrows Point, and other similar places where great mechanical and engineering work is in operation.

The Agricultural College is Maryland's School of Technology, and is meeting the demand of this age for trained men in the great fields of Agriculture, Science and Engineering. Positions are assured to all graduates.

Particular attention is called to the Two Years Course in Agriculture and Horticulture.

Each department of the College is supplied with the most modern and approved apparatus. The dormitories are equipped with steam heat, electric light and hot and cold shower baths. The location of the College is unsurpassed for health. There is a sanitarium with a trained nurse, under the charge of a resident physician. Any possible contagious disease can be completely isolated.

Tuition, books, heat, light, laundry, board, medical attention, etc., are all included in the charge of $240 per year, payable $60 quarterly in advance.

Send for Catalogue and Book of Views.

It will be of advantage to those who expect to enter the College to send in their application as soon as possible.

R. W. SILVESTER, Pres., College Park, Md.

Ordinance No H 6.

AN ORDINANCE to regulate the erection or repairing of buildings in the City of Salisbury, Maryland, and the granting of permits therefor.

Whereas the Mayor and Council of Salisbury desires to preserve the health, peace and safety and well-being of the inhabitants of Salisbury.

Section 1; Be it enacted and ordained by the Mayor and Council of Salisbury, Maryland; That no person, persons, firm or corporation shall erect, or repair any building within the corporate limits of Salisbury, without first making application and receiving a permit to do so from the Mayor and Council of Salisbury, and each application shall be accompanied by a fee of one dollar which shall be the fee for every permit so granted, and said application shall be in writing, stating the proposed location, the size of the proposed building, and the materials to be used, and the purpose for which it is to be used, and any person or persons who shall violate the provisions of this ordinance, shall upon conviction thereof before the Police Justice of Salisbury, be fined the sum of Twenty five dollars and the further sum of Five dollars for each and every day from the date building is commenced, and upon failure to pay said fine or fines, and costs, shall be committed to the county jail until said fine or fines and costs are paid.

Section II; Be is further enacted and ordained by the Mayor and Council of Salisbury, Maryland; That this ordinance shall take effect from the date of its passage.

The above ordinance was passed by the Council of Salisbury at its meeting July 10th, 1911.

HARRY DENNIS, President of the Council of Salisbury,

Approved by the Mayor of Salisbury this 10th day of July, 1911.

WILLIAM P. L. BOUNDS, Mayor of Salisbury, Maryland.

Stops itching instantly. Cures piles, eczema, salt rheum, tetter, itch, hives herpes, scabies—Doan's Ointment. At any drug store.

Hogs For Sale.

Fifteen Berkshire and Poland China Sows, with two Berkshire Males, for sale at once. All in good condition and one year old. Address P. O. Box 111, Salisbury, Md.

NOTICE TO BUTCHERS

And Dealers in Meat. Attention Called To Regulations.

It having come to the knowledge of the State Board of Health of Maryland that meat is being sold within this State, after an addition of certain preservatives has been made, the attention of all parties interested is hereby called to the following Regulation which specifically directs the conditions under which preservatives may be used in food products:

Regulation No. 5.

"Until further notice, no objection will be raised under the Pure Food and Drugs Law of Maryland to the use of sodium benzoate, benzoic acid, and sulphur dioxide, in the preservation of food, provided that each container or package of such food is plainly labeled to show the presence and amount of the respective preservative. The amount of benzoic acid or sodium benzoate permitted in food must not exceed 0.002 or one-fifth of one per cent of the weight of food. Sulphur dioxide, which combines in part with some of the constituents of the food when used as a preservative, must not exceed 350 milligrams, total amount both combined and free, per kilogram or liter of food, equivalent to [illegible] grains in one pound or pint of food, of which amount not more than one fifth, or seventy milligrams, shall be in the uncombined state."

The kind of preservative used, and the quantity added must be distinctly stated on every package of meat sold to dealers or consumers.

In case of meats, Sulphur Dioxide is generally used in the form of Sodium Sulphite, and as this latter Compound, in the anhydrous state, contains practically fifty per cent of Sulphur Dioxide in combination, the amount of the salt which may be added to meats and other foods must not exceed five grains per pound.

If the acid sodium sulphite, commonly known as sodium bisulphite, be used instead of the normal salt, the quantity of this compound which may be added to food products must not exceed four grains per pound or pint, instead of five grains, as the bisulphite contains 60.5 per cent of sulphur dioxide.

Butchers and dealers frequently use preservatives sold to them under such fancy names as "Preservaline," "Freezam," "Freezem Pickle," etc., without having any knowledge of the composition of such preservatives. The Law will not recognize these names, and it is incumbent on the dealer to ascertain the quantity of Sulphur Dioxide contained in a given weight of the preservative he uses, so that the correct information as to the amount of Sulphur Dioxide or Sodium Sulphite present in the food may be properly declared on the label which must be affixed to the food product sold.

Due warning is hereby given to the effect that on and after August 17th, 1911, any violations of the Law in regard to the use of preservatives will be rigidly prosecuted

CHAS. CASPARI, JR., State Food and Drug Commissioner.

Notice to Creditors.

This is to give notice that the subscriber has obtained from the Orphan's Court for Wicomico county letters of administration on the personal estate of Eli S. Hasting, late of Wicomico county deceased. All persons having claims against said deceased are hereby warned to exhibit the same with vouchers thereof, to the subscriber, on or before the 8th of December 1911, or they may be excluded from all the benefit of said estate. Given under my hand and seal this 8th day of July, 1911.

WILLIAM O. MITCHELL, Administrator.

Test—J. W. DASHIELL, Register of Wills, Wicomico Co.

A BUSINESS and Shorthand School established in 1886, that has more than 225 GRADUATES WITH 2 CONCERNS and that has received 126 STUDENTS FROM 33 FAMILIES must be a GOOD school.

THE BEST-TO-BE-HAD IN BUSINESS TRAINING

Goldey College

IN SESSION THROUGHOUT THE YEAR

¶ 700 students annually from many States and the West Indies.
¶ Individual instruction. Expert Teachers. Excellent equipment. Moderate charges.
¶ 68 PAGE ILLUSTRATED CATALOG gives interesting and complete information. Write for it to-day—it's free.

Address: GOLDEY COLLEGE, Wilmington, Del.

Western Maryland College
WESTMINSTER, MD.

REV. T. H. LEWIS, D.D., LL.D., President

For Young Men and Young Women in Separate Departments

LOCATION unexcelled, 1,000 feet above the sea, in the highlands of Maryland. Pure air, pure water, charming scenery. Only an hour's run from Baltimore.

EQUIPMENT complete. Twenty-acre Campus; Modern Buildings; comfortable living accommodations; Laboratories, Library, Gymnasium, Power and Heating Plant.

CURRICULUM up to date. Classical, Scientific, Historical and Pedagogical Courses, leading to A. B degree. Music, Elocution and Oratory. Strong Faculty.

Preparatory School for those not ready for College.

Send for Catalogue and Book of Views

E. W. TRUITT,
Real Estate Dealer.

FORTY-EIGHT ACRES OF LAND located one mile of N. Y., P. & N. Depot, on shell road, on Church St. Will make one nice farm, two farms, three farms or four farms. This tract will be sold at cheap bargain to first buyer, on easy terms. ☞Other bargains to offer. Also nice selection of Building Lots and Buildings to offer.

E. W. TRUITT, - - Salisbury, Md.

"Has Your Baby Colic?"

You can cure it in ten minutes with

DR. FAHRNEY'S TEETHING SYRUP

Which makes happy babies. A sure remedy for all infant complaints. Prevents Cholera Infantum. Cures bowel troubles. Babies like it because it is pleasant to take. Mothers should not be without it. Can be given to babies one day old. 25 cents, at all druggists. Trial bottle free if you mention this paper.

Made only by DRS. D. FAHRNEY & SON, Hagerstown, Md.

Benjamin & Graham Co.
FRUITLAND, MD.

Crates and Baskets of All Kinds

Lumber and Building Material.

Cantaloupe Carriers

ANY PATTERN WANTED. PRICE AND QUALITY GUARANTEED.

Cucumber Baskets, House Framing.

We have recently placed one of our saw mills on a tract of especially nice grade of pine for framing and can furnish on short notice framing any kind and size desired. Spruce sills, all or part heart, in any quantity.

We deliver in Salisbury without extra charge.

BENJAMIN & GRAHAM CO., Fruitland, Md.

H. L. BRUMBACK
Wholesale Commission Merchant

2824-26 Dauphin St., Philadelphia.

We have the most select butcher trade in Philadelphia and can, at all times get the very highest prices for your butter, eggs, poultry, game, veal, etc. Prompt returns.

Reference: North Western Trust Co., Dun & Bradstreet, Philadelphia. Member of the Philadelphia Produce Exchange.

THE HOUSTON SAVINGS BANK
SALISBURY, MD.

The only colored banking institute on the shore. With an honorable record, having done the best we could, one day at the time, and with a a determination to continue along this same proper course, we ask your patronage of our new made effort.

Begin a Savings Account with $1 and watch it grow

BOARD OF DIRECTORS—Solomon T. Houston, Ulysses G. Langston, James L. Johnson, Joseph W. Roberts, Melvin J. Chisum.

OFFICERS—Melvin J. Chisum, President; Solomon T. Houston, Vice President; F. A. Nelson, Cashier.

PEOPLES
Fire Insurance Co. of Maryland

Messrs. PRICE and FULTON, Agents, Salisbury, Md.

HOME OFFICE: Frederick, Md.

A STOCK COMPANY

W. F. ALLEN, Local Director

CANNING MACHINERY

NEW AND REBUILT. Complete outfits for quick shipment. Write for Catalogue and Bargain List.

A. K. Robins & Co.
116 Market Space BALTIMORE, MD.

The Salisbury Brick Co.

has added to its brick plant drain tile machinery, and besides brick, are putting out a

Fine Line of Drain Tile

at a very reasonable price. If drainage interests you, write, or call 33 for prices. Free pamphlet, giving full directions for laying.

Hotel Rennert
BALTIMORE

European Plan ⁂ Centrally Located ⁂ Entirely Fireproof

Rooms $1.00 a day and upwards

EDWARD DAVIS . . . . . Manager

THE SALISBURY ADVERTISER
PUBLISHED WEEKLY AT
SALISBURY, WICOMICO CO., MD
(Office Opposite Court House.)

S. K. WHITE. J. R. WHITE.
THE SALISBURY ADVERTISER COMPANY.

SUBSCRIPTION PRICE.....{ONE DOLLAR PER ANNUM.

Entered at the Post Office at Salisbury, Md., as Second Class matter.

Obituary or In Memoriam notices cost 5c per line, each insertion.

Resolutions of Respect from various Lodges or other organizations cost 5c per line, each insertion.

SELECTING THE TICKET.

In this week's issue of the Wicomico News is a very timely and commendable editorial in reference to the responsibility resting upon the shoulders of the Democrats of this county, of selecting the right type of men to serve in our public offices.

The direct plan of nominations places this burden and this responsibility right up to the voters themselves, and it is up to them to show that they are capable of doing it. Under the convention plan this, to a large extent, was left in the hands of our party leaders who ever held to a certain extent responsible for the type of men selected, but under the present plan, one man's vote counts as much as another's Our voters should not be in a hurry to make their decisions, but should carefully consider the qualifications and character of the men asking for their support in the coming primaries.

Qualifications and character should be the standards by which every man is to be judged, and our voters should make inquiries as to these of every man whose name is before the public in connection with public office. If any fail to meet the requirements in these essentials, he should be dropped regardless of everything else.

This is not some one else's business but the duty of every man who expects to participate in the coming primaries. It is very important that the ticket nominated this year should be an exceptionally strong one. In the state we are up against a big fight and outside of the necessity and imperative duty to always get good men for office, it would be disastrous politics to name men on the ticket for whom apologies will have to be made during the election fight. Let the voters of this county ponder over the subject, viewing it from every possible standpoint, and then each and every man cast his vote for the men who in his judgment will best fill the office to the credit of himself, the people at large, and the party which has honored him.

GARBAGE WAGON.

Some issues back the ADVERTISER called attention to the prevalence of typhoid fever in our midst Since that time no abatement in this disease has been noticed but on the other hand the number of cases has very materially increased. Typhoid is not a necessary evil, since the best medical authorities are agreed that by the use of proper measures it is preventable. All analyses in the past, of our drinking water have shown that in purity it is far above the average, so therefore we must look to other causes in order to account for the ravages of this disease.

It is undoubtedly true in this season of the year when so many of our people are spending much time at other places that there is considerable chance of this disease being contracted while away. But this will account for only a small part of the cases at the present here.

Every precaution to prevent the further spread of this disease should be taken. The best preventive is a proper regard for our sanitary conditions. It possible our city authorities should help out by the starting of a garbage wagon to haul out the refuse from the yards of our homes. It must not be overlooked however, that this in itself will not prove effective, unless it has the hearty co-operation of the people. We have always held that a town the size of Salisbury should have a strong and efficient Board of Health. What is everybody's business is usually no one's, and it is as true in sanitary measures as in other things. Money should be found by the City and County authorities to properly run a department of this kind. It is too late however for a movement of this character this year, and it is up to our citizens to do the best they can under the circumstances. The best thing to do is to clean up and keep cleaned up. A proper consideration should be given to the dangerous house fly which carries the germ of this as well as other diseases into every home where it is allowed.

There is no intention to cause any uneasiness to our citizens about conditions here. We always have more or less typhoid in our midst, yet it is a duty we owe ourselves, our families and the community to exercise every possible precaution in order to preserve our health.

SALISBURY'S GREAT FAIR!

Aeroplane, Running, Trotting, Pacing, Motorcycle Races, Fifth Regiment Band, Etc.

August 15, 16, 17, 18

Our admission has been raised to 50 cents on Wednesday and Thursday. WHY? Everybody knows there are 10c, 25c, 50c, and in fact, shows at any old price, according to the QUALITY of the entertainment given. This Association believes the people want a better show than the usual 25c product.

Last year this Fair spent $2,500 for free attractions. This year close to $6,000 will be paid for free attractions in ADDITION to the purses paid for the regular races and premiums paid for exhibits. No other Fair in this State has ever dared to do anything like this. We can not keep it up unless the people appreciate the difference in the show and are willing to pay the price.

The program given below ought to convince all that this is a dollar show, though offered at 25c on Tuesday and Friday, and 50c on Wednesday and Thursday. We want to say right here, that the same show will be given each day.

Aeroplane: Three Flights Each Day

Everyone has heard about this, the greatest wonder of the present or any other age. Human being flying through the air—kept up by the motive power of their machine alone. After deciding upon this feature, the different companies offering Aeroplanes were investigated. Some offered to come for a mere trifle, compared to the price finally paid. We were not convinced that they could deliver the goods. We did not want to fool the people. Tho' the cost was heavy, we contracted with the Curtiss Exhibition Co. We need say nothing further. This Company is known the world over. Every newspaper in the land has given accounts daily of successful flights made by them. Everyone can come knowing that three bona-fide flights will be made each day as advertised. This alone is well worth the price.

Running Events: Three Races Daily

The excitement of a genuine Running Race—who has not felt and loved it? Wooster's string of TWENTY KENTUCKY THOROUGHBRED RUNNERS will give three events daily—Roman, Tandem and Lady Relay Races. These horses are famous, and never seen where the attendance does not reach 50,000 daily.

Our directors saw these horses at the Great Fair at Allentown, where they were the main attraction. To see was to want—to want was to get. We got them—they will be here.

These horses are famous, this attraction costing as much as did the Aeroplane. *Come and see them. You will be pleased. Three races each day.*

Motorcycle

The fastest thing on earth. Those who love excitement and speed cannot afford to miss these races. A whir, a buzz, a flash and bing!—they are around the track.

Music Day and Night

"MUSIC [where it is really music] hath charms to soothe the savage breast." We don't believe in cheap bands. THE FIFTH REGIMENT BAND, of Baltimore, which has a national reputation, will furnish MUSIC each day and evening.

Trotting and Pacing

Our usual races in the light harness classes will be given. Entries promise to be numerous and good. Fine sport is expected. At least three races each day.

Other Attractions

We have not space to further outline all the attractions on the grounds. Everything that goes with a Fair will be here.

HOW ABOUT IT?
ISN'T THIS AT LEAST A DOLLAR SHOW?
COME AND SEE.

Salisbury, Maryland--August 15, 16, 17, 18

In the Heart of Town

A farmer has but to lift his Bell Telephone receiver to get to the heart of the town. Don't undervalue the importance of such a convenience to you. The Bell System binds city and country and all the farmers on a Bell Rural Line may reach town and city as well as neighbors.

Own or rent the equipment. Send for a booklet today.

The Diamond State Telephone Company

Satisfied Customers

Are the Surest Means of Keeping a Dealer in Business

WITH THIS IN MIND, we opened our store in Salisbury, and to please and satisfy our customers is our aim. *HAVE YOU A PIANO IN YOUR HOME?* If not, pay us a visit. Look over our stock of Pianos. It is the most complete on the Eastern Shore. Ask to hear the MORRISON PLAYER PIANO.

The Player Piano is fast becoming popular with us all, old and young. The greatest compositions can be executed by you—by anyone—without exertion.

Call at our store; we will be glad to entertain you and your friends.

OPEN EVENINGS

Salisbury's New & Up-to-Date Music Store

Morrison Music Company

Pianos
Organs

213 Main Street, Salisbury, Md.

MRS. G. W. TAYLOR

SPECIAL SALE OF MILLINERY

All Hats and Flowers at HALF PRICE All hand-made Hats and Trimmed Hats GREATLY REDUCED. Can get a Summer Hat at your own price. An entire new line of Ruching Collars and Jabots. Special line of Hair Barrettes and Fancy Bandeaux.

MRS. G. W. TAYLOR
216 Main Street SALISBURY, MD. Phone No. 425

EGGS 18 CENTS

Plenty of Ham

At Reduced Prices.

Shoes & Clothing

At Prices Severely Cut.

Plenty of Goods

Come and See Us.

I. H. A. DULANY & SONS CO.

Department Store FRUITLAND, MD.

A 'CROSS COUNTER TALK

Customer: "Is there paint economy in buying *S. W. P.*?"

Dealer: "*Sherwin-Williams Paint, Prepared*, is true paint economy. It costs no more than good paint ought to cost, is always full measure, and of the same high quality throughout. It has large covering capacity, is easy working and saves painter's time and the need of frequent repainting. *S. W. P.* adds to property value in the handsome appearance it gives and the protection it affords against sun, smoke and rain. It saves money for you from the time it is put on your house."

We also carry a complete line of

Varnishes, Colors in Oils Brushes, Etc.

SALISBURY HARDWARE COMPANY

OPPOSITE N. Y., P. & N. STATION SALISBURY, MD. Phone Number 346

Are You Being Induced

to buy COAL without your knowing what kind you are getting? You had better look into this and place your order with us, where quality is guaranteed.

Coal, Wood, Feed, Gasoline. **R. G. EVANS & SON** Main St., below Pivot Bridge. Phone 354.

OUR MOTTO:

Make Haste Slowly.

ARE WE DOING THIS? Look through our line. We are increasing our stock weekly. We are better prepared, day by day, to supply your wants. And you know our PRICES are right.

We have recently increased the size of our store and have the following departments: Shoe department, Clothing department, **DRY GOODS** department, **MILLINERY** department, Furniture department, Hardware department, Grocery department, Meat department, etc. Hay, corn, meal, hominy, bran, middlings, and Dried Beet Pulp, the most nourishing and economical Stock Food on the market. Carload lots a specialty.

HOUSES AND LOTS FOR SALE OR RENT IN SALISBURY AND FRUITLAND.

LIME, HAIR, CEMENT, SHINGLES.

GET OUR PRICES.

Buy your SEED PEAS, NEW ERA and WHIPPOORWILL COW PEAS—higher every day you wait.

J. I. T. LONG & SONS,

Phone Number 461-D. FRUITLAND, MD.

Mid-Summer Sale

Of Shirt Waists, Skirts and Summer Goods

Shirt Waists, embroidered.....50c	Swiss Flouncings.....reduced to 75c, $1 and $1 25
Shirt Waists, all embroidered.....75c	Laces.....all reduced to 5, 6 and 8c
Shirt Waists, all-over embroidery..98c	White Spreads....98c, $1.25 and $1.50
White and Colored Linen Skirts.....98c to $1.50	Turkish Bath Towels...reduced to 20c
Linen Dusters, worth $3 50..at $2.50	Foulard Silks.....reduced to 50c
Silk Dresses, worth $16 00....at $7.98	Ladies' Fancy Dutch Collars and Jaboes.
White Embroidered Dresses, worth $8.00.....at $5.00	Gauze, Lisle and Silk Hose...25c, 50c
Evening Capes.....at $4.98	**All Summer Goods Reduced.**
Parasols.....from 75c to $3.50	Corset Covers, worth 39c.....for 25c
Flaxons....reduced to 12½ and 15c	Ladies' Pants, worth 35c.....for 25c
Lawns.....reduced to 5, 6, 8, 10, 12c	Ladies' Skirts, worth $1.....for 85c
18 in. and 22 in. Swiss Flouncings.....reduced to 35c	Ladies' Skirts, worth $1.25...for $1.00

MILLINERY.

ALL HATS, FLOWERS, CAPS AND CHILDREN'S HEADWEAR REDUCED. This week will find all our Summer Goods reduced, and it will pay you to visit our store.

LOWENTHAL'S

Phone No. 379. THE UP-TO-DATE MERCHANT OF SALISBURY. We Take Eggs.

Local Department.

NEWS is the truth concerning men, nations and things. That is, truth concerning them which is helpful, or pleasant, or useful, or necessary for a reader to know.

THE ADVERTISER will be pleased to receive items, such as engagements, weddings, parties, teas and other news of personal interest, with the names of those present, for this department. The items should be indorsed with the name and address of the sender—not for publication, but as a matter of good faith.

—Mr. Newell Graham is the guest of relatives in Chestertown.

—Miss Nellie Fish is the guest of the Misses Houston, Camden Ave.

—Miss Margaret Disharoon is the guest of friends at Pittsville.

—Miss Irma Baker is visiting at Elizabeth City, N. C.

—Miss Minnie Hearn is spending two weeks at Ocean Grove, N. J.

—Miss Louisa Gunby is the guest of Miss May Carrow, Dover, Del.

—Mrs. Clarence A. White entertained at cards Tuesday afternoon.

—Miss Blanche Bailey and sister entertained a number of their little friends on Tuesday afternoon.

—Mrs. Frank Barnes and son Francis, of Pocomoke City, are the guests of her sister, Mrs. W. U. Polk.

—Services at Trinity M. E. Church South, Sunday next. Preaching at 11 and 8 o'clock; Sabbath School at 9.30.

—Miss Clara Tilghman has returned home from Bristol, Tenn., where she has been visiting for several weeks.

—Miss Jean Pennel, of Leesburg, Va., is the guest of her aunt, Mrs. L. S. Powell.

—Miss Mary Lee White entertained Monday evening in honor of Miss Fish.

—Miss Lillian P. Wright, of Vue de L'Eau Street, Cambridge, is visiting her sister, Mrs. L. W. Morris.

—Miss Lillian Veasey, of Pocomoke City, is the guest of Miss Louise Veasey.

—Mr. Leslie Phillips, of Newark, N. J., is visiting at the home of Mr. Jno. M Wimbrough.

—Miss Lyons, of Richmond, Va., is the guest of her sister, Mrs. Harry S. Wailes.

—Miss Ethel Day is the guest of Mrs. Lawrence Chaffinch, at Easton, Md.

—Misses Mary and Wilsie Lowe are spending several days at Atlantic City, N. J.

—Miss Dorothy Porter, of Philadelphia is visiting her cousin, Miss Frances Price.

—Miss Ailce Logan, of Philadelphia, is the guest of Miss Madalene Moore, Locust Street.

—Miss Elizabeth Brattan of Baltimore, is the guest of the Misses Collier.

—Miss Annie E. Peters, of Salisbury is the guest of friends at Onancock, Va.

—Mr. and Mrs. Elmer Evans and family, of Washington, D C., are the guests of his parents, Capt and Mrs. R. G. Evans.

—Miss Helen Gale and Mr. Clarence Gale, of Baltimore are the week end guests at the home of Mr. and Mrs. Wm. M. Day.

—Mrs. Chas. Billingslea and Miss Kitty Nock, of Westminster, Md., are the guests of Dr. and Mrs. W. R. Graham.

—Mr. Harold Graham, of Washington, D C., was the guest of his parents, Dr. and Mrs W. R. Graham, this week.

—Miss Susie Yates, of Fredericksburg, Va., returned home Monday after spending some time with Miss M. E. Johnson, this city.

—Mrs. A. T. Dixon and son, Thomas, of Philadelphia are the guests of her sister, Mrs. S. King White, Tony Tank Road.

—Messrs. Walter Disharoon and Herman Hodgson, of Salisbury, spent Saturday and Sunday in Cambridge.—Cambridge Record.

—Mr. Joseph Gunby is ill with typhoid fever at "Cherry Hill" the home of his parents, Mr. and Mrs. L. W. Gunby.

—Miss Elizabeth Wailes entertained a number of friends at her home on Division Street, Wednesday afternoon.

—Miss Annie Purnell, is spending her summer vacation at the home of her father, Mr. Stephen L. Purnell in Snow Hill.

—LOST—Near Shirt Factory, ladies brown pocketbook with $17 in it Finder will please leave it at this office.

—In another column will be found the Ad of Wm. F. Fooks for boys to sell Saturday Evening Post, for which he has been appointed exclusive agent.

—Services, Sunday, August 6th, Spring Hill, Holy Communion, 10.30 a. m., Quantico, Evening Prayer, 8 p. m.

—Mrs. Stacy Mathews and little daughter, Lillian, Miss Nina Lancaster, and Miss Myrtle King, of Philadelphia, are visiting their aunt, Mrs. John T. Ellis.

—Prof. A. B. Massey, of the Clemson Agricultural College, South Carolina, is spending his vacation here with his parents, Prof. and Mrs. W. F. Massey.

—Miss Dick, Miss Mason and Miss Blanding, of Sumpter, S. C., who have been the guests of Mrs. J. M. Dick for several weeks left this week for New York.

—Mrs. Jesse D. Price and daughter Miss Ruth Price went to Ocean City Wednesday for a couple of weeks at the Plimhimmon.

—There will be a meeting of the Board of Managers of the Home for the Aged this Tuesday morning at ten o'clock at the City Hall.

—Miss Sarah Rawlins, of Seaford, Del., who has been the guest for three weeks of her aunt, Mrs. Katharine MacMakin, returned to her home Friday.

—Miss Dorothy C. Porter, of Philadelphia, is visiting her grand parents, Mr and Mrs. Lee Porter, on William Street.

—Master Edgar Dix and Master Augustus Rach, of Roland Park, who have been visiting Mr. and Mrs. Dean W. Perdue left on Tuesday for Ocean City, N. J.

—A timber tract containing 835 acres located in Wicomico county, owned by Mrs. Ada Watt was sold to Pusey & Holland of Somerset county for $16,000; possession at once.

—The many friends of Mrs. O. J. Schinck in Salisbury, will be pleased to learn that her condition is steadily improving and that the physicians assure her of complete recovery.

—W. G. Fallmer, District Manager of the Diamond State Telephone Company at this place, has been transferred to Johnstown, Pa. Mr. Herman W. Carty succeeds him here.

—Miss Jennie Beauchamp returned home Sunday after spending two months with relatives in Richmond County, Va. She was accompanied home by her cousin, Miss Coates, of Sharps, Va.

—Mrs. Elmer Williams and children, and Mrs. J. R. T. Laws were in the train wreck between Snow Hill and Berlin last Saturday. They very fortunately escaped with bruises, while several persons were seriously injured.

—On Wednesday night, Rev. B. G. Parker united in matrimony Mr. John T. Majors and Miss Annie E. Rayne, both of Athol. The ceremony was solemnized in the parsonage in Mardela Springs.

—Mr. Charles E. Williams, accompanied by his son, C. E. Williams, Jr., spent a few days with his brother, Mr. C. T. W. Williams, at Milford., and then went to Atlantic City for a short vacation.

—Three deacons will be installed on Sunday morning at the Division Street Baptist Church. The pastor will give an address in keeping with the occasion. The Lord's Supper will be celebrated. There will be no evening service.

—At Bethesda Methodist Protestant Church there will be short services and sermons on Sunday at 11 and 8.00 o'clock Sabbath School at 9 30; Christian Endeavor service at 7.15; Mid-week service Wednesday evening at 8 o'clock.

—Rev. B. G. Parker will not preach in Mardela Springs next Sunday, or in Branch Hill Sunday week. Next Sunday he will preach for the Eutaw Place Church, Baltimore, and the following Sunday for the Seventh Church. This will be his vacation

—Through the kind and generous gift of the Order of Red Men the society of King's Daughters has been able to meet the demands and respond to some very urgent appeals. We are grateful, and thoroughly appreciate their kindness. If there are any in the town who would like to contribute to this cause, it would mean very much at this time.

—The farm known as the "Briddell farm," containing 810 acres, located on Wicomico Creek, in Wicomico County, has been purchased by Mr. Joseph G. Scott: consideration $15 000. Possession to be immediate. This is said to be one of the best farms on the Eastern Shore. 500 acres are under cultivation and the remainder is timber land It is improved with four dwelling houses and barns. S. W. Foster is the grantor.

—Mrs. Susan E. Layfield, widow of the late Peter Layfield, died Monday at Westover aged 67 years. She leaves no children. One brother, Mr. Samuel Goslee, of near Allen, is the last surviving member of a large family. Mr. Harry Malone, Mr. J. Costen Goslee and Mr. Carl Goslee, of this city, are nephews of the deceased. Her remains were laid to rest in the family burial grounds at Princess Anne. Services were conducted by Rev. W. Guthrie.

—Many Eastern Shore farmers are looking into the possibilities of irrigation and and experiments are projected. It is claimed that the cost of constructing irrigation plants, on varying scales of magnitude, is much less than has been generally thought and that the profit to be gained from thus providing against crop loses are certain. The long drouth this year is estimated to have caused a loss of millions of dollars on the Eastern Shore that might have been saved, in large measure, by irrigation. That small irrgation works require neither greater skill, labor nor outlay than other farm improvements which are easily undertaken is an argument that is proving attractive to the farmers.

Quantico 5, Hebron 4.

Quantico won the second straight game from Hebron last Tuesday on the Hebron Ground as follows:

Quantico	0	0	0	2	0	2	0	0	1—5
Hebron	0	0	0	0	0	2	2	0	0—4

Batteries: Jones and Phillips; Harding and Sewell. Umpires, Bailey and Ellis.

Ride A Yale

MOTORCYCLE

AND NEVER FAIL

FOR SALE BY

T. B. Lankford & Co

Dissolution Notice.

Notice is hereby given that the partnership existing between T. Byrd Lankford and Richard M. Doody, trading together as T. Byrd Lankford & Co., has been dissolved by mutual consent. All the accounts are in the hands of Mr. Lankford for settlement. The business will be continued by T. Byrd Lankford and Ernest A. Hearn.

T. BYRD LANKFORD,
RICHARD M. DOODY.

June 24-11.

Millions of Dollars

Bolgiano's "Gold" Brand Crimson Clover

Are SAVED ANNUALLY on Commercial Fertilizers by the Use of Crimson Clover

Bolgiano's Crimson Clover Seed is exceptionally fine. It has large, well-matured, plump, bright golden berries. Crimson Clover saves fertilizer bills and increases the farmers' incomes millions of dollars. Sown liberally either alone or at the last workings of corn or cotton, it makes the land rich both in nitrogen and humas or vegetable matter, and puts the soil in the best possible condition for the crops which follow. It also makes a fine Winter Cover crop, a good early Forage crop, an excellent Grasing crop, and a splendid Soil-improving crop. It wonderfully increases the yield of crops which follow If you want the best field seed of any kind, always insist on getting Bolgiano's "Gold" Brand Standard Clovers and Grasses.

We Offer Enormous Stocks Of Winter Vetch, Timothy Seed, Red Clover, Pure Kentucky Blue Grass, Orchard Grass, Alfalfa, Alsyke, Red Top or Herd's Grass, Virginia Gray Winter Oats, Tall Meadow Oats Grass, Millet, Permanent Pasture Mixtures, Dwarf Essex Rape, Cow Horn Turnip, Seven Top Turnip, and Onion Sets.

NOTICE. Send 2c stamp and name of this paper for a 10c packet of King of the Mammoth Pumpkin Seed—FREE. If your local merchant does not sell Bolgiano's Trustworthy Seeds, write us direct; we will tell you where you can get them.

Baltimore's Greatest Seed House—Established for 93 Years.

J. BOLGIANO & SON

Pratt, Light & Hillcott Streets, BALTIMORE, MD.

Attention, Attention!

Farmers & Mechanics

The best wearing Shoes made are now in stock waiting for you.

Tan and Black Elk Skin Shoes

are made of soft upper leather and the best white oak soles, GUARANTEED ALL LEATHER. Will wear soft all the time and be comfortable. Just the Shoe for the HARD WORKING MAN. Give them a trial and be convinced.

LOOK FOR THE BIG SHOE.

E. Homer White Shoe Co.

229 Main Street, SALISBURY, MD.

KENNERLY & MITCHELL

Re-Building Sale Started July 26th

In Order To Clear Out Stock Before Starting To Re-Build

ONE-FOURTH OFF!

Below we show you the following Cut Prices of Griffon and Benjamin Clothes---the best in the world

Men's and Young Men's Suits			Children's Suits			Men's Odd Pants		
$25.00 Suits	Reduced to	$18.75	$8.50 Suits	Reduced to	$6.48	$7.50 Pants	Reduced to	$5.26
22.50 Suits	Reduced to	16.48	7.50 Suits	Reduced to	5.63	6.50 Pants	Reduced to	4.48
20.00 Suits	Reduced to	14.98	6.00 Suits	Reduced to	4 50	5.50 Pants	Reduced to	4.12
18.00 Suits	Reduced to	13.48	5.00 Suits	Reduced to	3.72	5.00 Pants	Reduced to	3.75
15.00 Suits	Reduced to	10.98	4.00 Suits	Reduced to	3.00	4.00 Pants	Reduced to	3.00
12.50 Suits	Reduced to	8.94	3.50 Suits	Reduced to	2.62	3.50 Pants	Reduced to	2.62
10.00 Suits	Reduced to	6.98				3.00 Pants	Reduced to	2.25

Shirt Sale---$1.00, $1.50 and $2.00 Shirts, 79 Cents

WE WILL OFFER THE GREATEST BARGAINS IN THE HISTORY OF THIS STORE DURING THE NEXT FORTY DAYS

Ours is The Place

to have your Fall Suit made to order. Call and see our line of samples before buying elsewhere. We can save you from $3.00 to $5.00 on a suit. Give us a trial and be convinced.

We also have a full line of the "American Gentleman" and the "American Lady" Shoes that will be here in a very short time.

Also a fine line of Hats, Caps, Notions and Underwear.

Come, buy your goods at the right price.

PATRICK BROS. CO., Proprietors. "IT" Store 402 Main Street, Salisbury, Md.

THE BIG AND BUSY STORE

R. E. Powell & Co.

MAIN STREET, SALISBURY, MD.

CORSET SALE

To close out a lot of Odds and Ends of Corsets we are offering Numbers of Warners. American Lady and R. & G. Corset at prices below the cost of manufacture.

Corsets that were	$1.50	and $2.00 this Sale	$1.10		
" " "	1.25	" "	.89		
" " "	1.00	" "	.78		
" " "	.75	" "	.55		

This is an exceptional opportunity to buy consets as the prices are far below their value.

Powell's | Powell's

TOULSON'S Kidney & Bladder Pills

are the best. Try them. Price 50c.

Toulson's Drug Store

SALISBURY, MD.

Ice Cream

FOR ALL OCCASIONS!

All flavors, packed in bulk or in bricks, hotel or family use, weddings, banquets or picnic outings.

Quality guaranteed the best. Immediate attention to every order. Write, telephone or telegraph.

MIDDLETOWN FARMS

PURE DAIRY PRODUCTS

MIDDLETOWN, DELAWARE

Special August Sale

Suits & Straw Hats

BEGINNING AUGUST 1st, we started a Reduction Sale of Suits and Straw Hats. This sale enables you not only to effect a great saving of money, but to secure clothes which you can still wear for several months this season. A very rare opportunity, to say the least, and one which discerning buyers will be sure to grasp.

A Smart Suit at a Saving of 25 Per Cent

$25.00 Suits .	Now $18.50	$18.50 Suits .	Now $13.50
$24.00 Suits .	Now $18.00	$16.50 Suits .	Now $12.50
$22.50 Suits .	Now $16.50	$15.00 Suits .	Now $11.50
$20.00 Suits .	Now $15.00	$12.50 Suits .	Now $9.50

Suits That Were $10.00 . . Now $7.50

Any Straw Hat in Our Store Sells for $1.00

The Thoroughgood Co.

SALISBURY, MD.

CASTORIA

The Kind You Have Always Bought, and which has been in use for over 30 years, has borne the signature of Chas. H. Fletcher and has been made under his personal supervision since its infancy. Allow no one to deceive you in this. All Counterfeits, Imitations and "Just-as-good" are but Experiments that trifle with and endanger the health of Infants and Children—Experience against Experiment.

What Is CASTORIA

Castoria is a harmless substitute for Castor Oil, Paregoric, Drops and Soothing Syrups. It is Pleasant. It contains neither Opium, Morphine nor other Narcotic substance. Its age is its guarantee. It destroys Worms and allays Feverishness. It cures Diarrhœa and Wind Colic. It relieves Teething Troubles, cures Constipation and Flatulency. It assimilates the Food, regulates the Stomach and Bowels, giving healthy and natural sleep. The Children's Panacea—The Mother's Friend.

GENUINE CASTORIA ALWAYS
Bears the Signature of
Chas. H. Fletcher.

The Kind You Have Always Bought
In Use For Over 30 Years.
THE CENTAUR COMPANY, 77 MURRAY STREET, NEW YORK CITY.

Merchants & Miners Trans. Co.

VACATION TOURS

PERSONALLY CONDUCTED

BALTIMORE to BOSTON, NARRAGANSETT PIER, &c.
Tuesday, August 22d
Ten-day trip, **$45.00,** including all necessary expenses.

SEND FOR ITINERARY
W. P. TURNER, P.T.M., - - - - Baltimore, Md.

A REMEDY OF MERIT.

Indian TAR BALSAM.

The one remedy sold and guaranteed to cure Colds, Coughs and Lung Diseases. Its wonderful curative qualities are recognized after taking the first dose.

Try INDIAN TAR BALSAM for your next cold. You will be surprised by its prompt action. It never fails. On sale at best general stores and druggists.

PRICE 25 CENTS

Indian Tar Balsam Company
BALTIMORE, MD.

CHAPIN BROTHERS,

COMMISSION

FRUIT, PRODUCE, SOUTHERN TRUCK

Eggs, Onions, Poultry, Game, Florida Oranges, Peaches, &c.

Our Specialties Berries, Apples, and all Small Fruits; Asparagus, Beans, Peas, Cabbage, Rutabaga Turnips, Round and Sweet Potatoes, and all Vegetables. Watermelons a Cantaloupes—car lots a specialty.

Members of the Boston Fruit and Produce Exchange, Boston Chamber of Commerce, and Commission Merchants' League of the United States.

REFERENCES—Fourth National Bank of Boston, Commercial Agencies (Bradstreet and Dunn), and trade in general.

97, 99, 101 South Market Street, BOSTON, MASS.

Also Stores 5, 6, 7 and 8, Boston & Maine Produce Market.

SECURITY In Case Of FIRE

Is what we all want. It's our firm, "We, Us & Co.," that can give it to you. Have us write up one of our

"Safe-as-Gibraltar Fire Insurance Policies"

and you can rest in peace. We want to score a grand "Clearance Sale" of policies and do double our customary business at this time of the year. A policy from you will help out. We will make it as cheap as the best companies.

P. S. SHOCKLEY & CO. News Items Salisbury, Md.

THOUGHTS ON LIFE.

They are slaves who dare not be
In the right with two or three.
—Lowell.

How small a part of time they share
That are so wondrous sweet and fair!
—Waller.

Oh, would I were a boy again,
When life seemed formed of sunny years,
And all the heart then knew of pain
Was wept away in transient tears!
—Mark Lemon.

To look up and not down,
To look forward and not back,
To look out and not in, and
To lend a hand.
—Edward Everett Hale.

TIME TO GROW TREES.

It is most discouraging to look ahead and to see how much time it takes to grow a forest. It would seem as if it could not be done. It would seem as if the short and small steps that we take are so infinitesmal as compared with the task before us that there is no use puttering about it, but the same kind of problem and the same kind of discouragement presented themselves in ridding Cuba of the yellow fever and in developing the health of the isthmus of Panama. It seemed to me absurd to propose, by the use of oil and other methods, the drainage in a country and a jungle like that, that we could get rid of the mosquitoes, that we could suppress malignant malaria and yellow fever. And yet it was done. It was done in Cuba. It is possible to do a lot of things that we do not realize we can do.—President Taft.

TEMPTATION.

Ah, be who prayed the prayer of all mankind
Summed in those few brief words the mightiest plea
For erring souls before the courts of heaven—
Save us from being tempted lest we fall!
—Holmes.

MAKING PROGRESS.

You cannot know you are making progress unless you know where you are bound for; therefore progress must necessarily have big plans. The whole idea of progress is that of building living tissues in the body politic. It is like building living tissues in the human body. It is a complex thing at the best, and we cannot always see as clearly as we should wish. I believe that progress ought not to have at its heart a feeling of tolerance or hostility. Our policy of progress must rest on what we have not—a universal frankness. There is nothing so hostile to progress as the reticence of men in big business. So, when I say let us have publicity in our business affairs, that is what I mean by publicity.—Woodrow Wilson.

ENIGMA.

With her pale fingers, pointing delicately,
She wrote upon the sand. We sat alone
On a wide beach that sloped down evenly
To meet the little gayly lifting waves.
Before us moved the sea, and all around
Earth fiends had tossed up cliff and broken rock
And cruel mountain reefs.
She stooped, she wrote,
And round her slender finger glowed a light,
Silver upon the sand floor.
One short word
She traced, one little and mysterious word.
Then fled before me to the silent land.
And, lo, while yet I pondered on that name
An eager wave leaped in and stamped it out.
And that is all I know of my beloved.
—Dorothy Landers Beal.

BITS OF WISDOM.

Get your spindle and distaff ready and God will send you flax.—J. G. Holland.

The race that shortens its weapons lengthens its borders.—Dr. Holmes.

It depends on the mood of the man whether he sees the poem or the sunset.—Emerson.

Every man has two educations—the one he gets from others and the one he gives himself.—Gibbon.

When God wants to educate a man he does not send him to school to the graces, but to the necessities.—Marden.

Accused of Stealing.

E. E. Chamberlain, of Ulinton, M., boldly accuses Bucklen's Arnica Salve of stealing—the sting from burns or scalds—the pain from sores of all kinds—the distress from boils or piles. "It robs cuts, corns, bruises, sprains and linjuries of their terror," he says, "as a healing remedy its equal don't exist." Only 25c at All Druggists.

Foley's Honey and Tar cures colds, prevents pneumonia.

Do You Get Up With a Lame Back?

Kidney Trouble Makes You Miserable.

Almost everyone knows of Dr. Kilmer's Swamp-Root, the great kidney, liver and bladder remedy, because of its remarkable health restoring properties. Swamp-Root fulfills almost every wish in overcoming rheumatism, pain in the back, kidneys, liver, bladder and every part of the urinary passage. It corrects inability to hold water and scalding pain in passing it, or bad effects following use of liquor, wine or beer, and overcomes that unpleasant necessity of being compelled to go often through the day, and to get up many times during the night.

Swamp-Root is not recommended for everything but if you have kidney, liver or bladder trouble, it will be found just the remedy you need. It has been thoroughly tested in private practice, and has proved so successful that a special arrangement has been made by which all readers of this paper, who have not already tried it, may have a sample bottle sent free by mail, also a book telling more about Swamp-Root, and how to find out if you have kidney or bladder trouble.

Home of Swamp-Root.

When writing mention reading this generous offer in this paper and send your address to Dr. Kilmer & Co., Binghamton, N. Y. The regular fifty-cent and one-dollar size bottles are sold by all druggists. Don't make any mistake but remember the name, Swamp-Root, Dr. Kilmer's Swamp-Root, and the address, Binghamton, N. Y., on every bottle.

Awnings ! Awnings !

If you want to keep cool, keep the sun out. Nothing better for looks or comfort than AWNINGS.

I am in a position to make all kinds of Awning, Tents, Canopies, Coverings, &c., in first-class styles that are sure to please. My work is of the best and prices are moderate. Prompt attention given to all orders, large or small.

Get my prices on any and all kinds of canvas work. All work guaranteed.

JOHN L. SMITH,
136 Camden Avenue,
Near Bridge, SALISBURY, MD.

A Reliable Remedy FOR CATARRH

Ely's Cream Balm is quickly absorbed. Gives Relief at Once.

It cleanses, soothes, heals and protects the diseased membrane resulting from Catarrh and drives away a Cold in the Head quickly. Restores the Senses of Taste and Smell. Full size 50 cts. at Druggists or by mail. Liquid Cream Balm for use in atomizers 75 cts. Ely Brothers, 56 Warren Street, New York

CHICHESTER S PILLS

DIAMOND BRAND

Beware of Counterfeits. Refuse all Substitutions.

LADIES! Ask your Druggist for CHI-CHES-TER'S DIAMOND BRAND PILLS in RED and GOLD metallic boxes, sealed with Blue Ribbon. TAKE NO OTHER. Buy of your Druggist, ask for CHI-CHES-TER'S DIAMOND BRAND PILLS, for twenty-five years regarded as Best, Safest, Always Reliable.

SOLD BY ALL DRUGGISTS EVERYWHERE
TIME TRIED WORTH TESTED

Prof. O. F. THEEL, 535 North Sixth St., Philadelphia, Pa. "The Specialist of Last Resort." Daily Office Specialties. The GERMAN TREATMENT the only guaranteed cure for Specific Blood Poison others can't cure. All Private Diseases, Abscesses, Ulcers, Weakness, Nervous Debility, Lost Manhood, Drains, Losses, Varicocele & Stricture, (no cutting) Kidney & Bladder, Small Binestine Organs. 25 years practical experience. Special preparation for Ladies. Send for Book, talk all, expense (25) & Country advertising frauds. Secrecy guaranteed. Mail treatment, call or write.

BOYS!

A TREASURE CHEST

Full of hundreds of dollars in hard cash! The TRAIL to it, any wide-awake boy can follow. Don't worry any longer where to get real money or whatever article you want. Come to me and get it. Parents investigate!—for this self-same ROAD has led many a boy to a bank account. Come with your boy if you choose. Come early. At the Postoffice.

WILLIAM F. FOOKS,
Salisbury, Md.

DO YOU KEEP A BANK ACCOUNT?
IF NOT, WHY?
THE SALISBURY BUILDING LOAN AND BANKING ASSOCIATION
transacts a general banking business
Accounts of individuals and firms are solicited.
THOS. H. WILLIAMS, Secretary

WE WILL MAKE YOU
Cement Door Steps
Why repair the wooden? For styles and prices see us.
NTAIONAL CONCRETE VAULT CO.
SALISBURY, MD.

HOW TO BUILD.

Build thee more stately mansions, O my soul,
As the swift seasons roll.
Leave thy low vaulted past.
Let each new temple, nobler than the last,
Shut thee from heaven with a dome more vast
Till thou at length art free,
Leaving thine outgrown shell by life's unresting sea.
—Oliver Wendell Holmes.

SOCIETY'S RIGHTS.

Man began to lose his individuality when he became a member of organized society. The individual has passed out of business and political life. Today the individual is a corporation. Out of our present system many evils have come. I am inclined to think that as directors of corporations we do things which we would not do as individuals before the eyes of the world. It is true that in our complex civilization man has lost his individuality, but at the same time he has retained his responsibility. This responsibility he has abused, and the world will not be better until man can use his responsibility with better honor to himself and the world.—Justice J. A. Burr.

CONQUERORS.

I shall not let the ogre Age or Death
A foothold gain upon my fair domain,
Wherein bright Youth, with zealous feet, disports
With Life and Love in gay abandonment.
Resolving thus, securely and at ease,
I wander down a dark, secluded way
Of quietude unwonted; there my eyes
Behold the ogre Age within the gates,
While Death, one foot o'erthrust, stands just without.
—O. Wilder Voss.

POWER OF A STATE.

My observations as a private citizen and my experience as a public official have taught me that the average citizen of the Empire State knows less about the commonwealth in which he lives than he knows about the Andes or river Nile. It may be difficult for New York to elect a United States senator, but it is comparatively easy for New York to prove her right to be regarded as a mighty empire that throbs with energy and enterprises, and through her vast trade, her commerce, her schools and universities, her teachers, authors, artisans, preachers and statesmen contributes with a prodigal hand toward the civilization of the world and the wealth and power of the western hemisphere.—Governor John A. Dix.

DISCONTENT.

Formed of the elemental fierce unrest
That seethes forever in the human breast,
Coeval with the race of man and I,
I seem a curse from which he fain would fly.
And in his efforts to escape from me
He pits his might against immensity
And bends the laws of nature to his will.
Yet I shall goad him ever on until
He solve the problem of infinity
And read the meaning of life's mystery.
Then when he rests on heights as yet untrod
And learns that he himself is part of God
He'll know that I first taught him to aspire—
That I, the curse, impelled him from the mire.
—John E. Dolsen.

DUTIES OF WEALTH.

Riches afford no excuse for lazy leisure. Wealth is expected to furnish just enough leisure to fit one by such mental training as will make him a leader in some noble effort. There is no place in a democracy for a so called leisure class. There is too much work to be done. They who need not toil for their daily bread should give themselves to the larger and deeper needs of the community. In a thousand ways the man of wealth may be a benefactor to mankind. When he refuses to be and prefers to spend his time in mere pleasure seeking he is forced to take a place which in the eyes of the world is contemptible. Not what a man has, but what he is, fixes his place in the estimation of the world.—Rev. Charles B. Mitchell.

Mothers!

Don't fail to procure Mrs. Winslow's Soothing Syrup for your Children while cutting teeth. It soothes the child, softens the gums, allays all pain, cures wind colic, and is the best remedy for diarrhœa. Twenty five cents a bottle.

Heavy, impure blood makes a muddy, pimply complexion, headaches, nausea, indigestion. This blood makes you weak, pale, sickly. Burdock Blood Bitters makes the blood rich, red, pure—restores perfect health.

Pennsylvania R. R.

Personally-Conducted Excursions TO

NIAGARA FALLS

August 15, 29, September 7, 21, and October 5, 1911.

Round-Trip Rate **$10.50** From SALISBURY

SPECIAL TRAIN of Pullman Parlor Cars, Dining Cars, and Day Coaches from Philadelphia day following, running via the

Picturesque Susquehanna Valley Route

Tickets good going on regular trains to Philadelphia, and thence on Special Train, and good returning on regular trains within SIXTEEN DAYS. Stop-off within limit allowed at Buffalo returning.

Illustrated Booklet and full information may be obtained from Ticket Agt.

Tours to Niagara Falls, Toronto, Thousand Islands, August 18th.

ORDER NISI

F. Leonard Wailes, Trustee of William H. Webb, Ex parte

In the Circuit Court for Wicomico County, in equity No. 1820, July term 1911

Ordered, that the sale of the property mentioned in these proceedings by F. Leonard Wailes, Trustee be ratified and confirmed, unless cause to the contrary be shown on or before the 15th day of August, next. Provided a copy of this Order be inserted in some newspaper printed in Wicomico County once in each of three successive weeks before the 10th day of August, next.

The Report states the amount of sales to be $1845.60.

ERNEST A. TOADVINE, Clerk.
True Copy Test:
ERNEST A. TOADVINE, Clerk.

Order of Publication.

F. GRANT GOSLEE, Solicitor.

Ella A. Critchet vs Charles H. Critchet.

No. 1921 Chancery, in the Circuit Court for Wicomico County.

The object of this suit is that Ella A. Critchet may procure a divorce vinculo matrimonii from Charles H. Critchet.

The bill states that the complainant is a resident of Wicomico County, Maryland, and has continually resided in said County for more than eight years last passed; that on January 1st, 1896, she was married to respondent; that from said marriage were born two daughters, Annie L. and May E., aged repectively fourteen years and ten years; that though the conduct of complainant toward the respondent has always been kind, affectionate, and above reproach, the respondent, without any just cause or reason abandoned and deserted complainant, and has declared his intention to live with her no longer; that said separation and abandonment has continued uninterruptedly for at least three years. is deliberate and final, and beyond any reasonable expectation of reconciliation.

It is thereupon this 19th day of June, in the year 1911, by the Circuit Court for Wicomico County, Maryladn, in Equity, ordered that the complainant, by causing a copy of this order to be inserted in some newspaper, published in said Wicomico County, once in each of four successive weeks before the 25th day of July, 1911 give notice to the absent respondent of the object and substance of this bill, warning him to appear in this Court in person or by solicitor on or before the 12th day of August next, to show cause if any he has why a decree ought not to be passed as prayed.

E. STANLEY TOADVIN, Judge.
True Copy Test;
ERNEST A. TOADVINE, Clerk.

MADAME DEAN'S FRENCH FEMALE PILLS.

A SAFE, CERTAIN RELIEF FOR SUPPRESSED MENSTRUATION. NEVER KNOWN TO FAIL. Safe! Sure! Speedy! Satisfaction Guaranteed or Money Refunded. Sent prepaid for $1.00 per box. Will send them on trial, to be paid for when relieved. Samples Free. Insist on getting the genuine, accept no substitute. If your druggist does not have them send your orders to the

UNITED MEDICAL CO., Box 74, Lancaster, Pa.

Wanted.

A good, fresh COW, reasonable.

J. S. SORENSEN,
R. D. 1. EDEN, MD.

JUST Rheumacide IT CURES

Rheumatism and Blood Diseases

The cause of rheumatism is excess uric acid in the blood. To cure rheumatism this acid must be expelled from the system. Rheumatism is an internal disease and requires an internal remedy. Rubbing with oils and liniments may ease the pain, but they will no more cure rheumatism than paint will change the fiber of rotten wood.

Cures Rheumatism To Stay Cured.

Science has discovered a perfect and complete cure called Rheumacide. Tested in hundreds of cases, it has effected marvelous cures. Rheumacide removes the cause, gets at the joints from the inside, sweeps the poisons out of the system, tones up the stomach, regulates the bowels and kidneys. Sold by druggists at 50c. and $1 in the tablet form at 25c. and 50c., by mail. Booklet free. Bobbitt Chemical Co., Baltimore, Md. Gets At The Joints From The Inside.

JUST Rheumacide IT CURES

—Try a cool blue serge suit. We sell the good kind that will stand their color. Kennerly & Mitchell.

NEW YORK, PHILA. & NORFOLK R. R.

"CAPE CHARLES ROUTE."

Train Schedule in Effect April 30, 1911.

SOUTH BOUND TRAINS.

	49	37	45	41	47
Leave	p.m.	a.m.	p.m.	p.m.	a.m.
N. York (new sta.)	9 00		12 38	3 38	8 00
Philadelphia	11 17	5 45	3 00	5 57	10 00
	a.m.				
Wilmington	12 02	6 57	3 44	6 53	10 44
	p.m.				
Baltimore	10 00		1 35	4 55	9 00
Leave	a.m.	a.m.	p.m.	p.m.	p.m.
Delmar	3 00	10 45	6 57	10 15	1 35
Salisbury	3 10	11 01	7 09	10 27	1 48
		p.m.			
Cape Charles	6 15	4 30	10 26		4 30
Old Pt. Comfort	3 00	6 20			6 20
Norfolk (arrive)	9 05	7 25			7 25
	a.m.	p.m.	p.m.	a.m.	p.m.

NORTH BOUND TRAINS.

	44	48	50	80	46
Leave	a.m.	a.m.	p.m.	p.m.	a.m.
Norfolk		5 00	6 15		8 00
Old Pt. Comfort		8 45	7 15		8 45
Cape Charles		11 05	9 30	6 00	11 35
		p.m.	a.m.		p.m.
Salisbury	7 34	1 35	12 22	9 42	3 19
Delmar	8 01	2 00	12 54	10 15	3 59
	a.m.	p.m.	a.m.	p.m.	p.m.
Arrive	a.m.	p.m.	a.m.		p.m.
Wilmington	11 22	4 35	4 05		7 41
	p.m.				
Philadelphia	12 06	5 22	5 00		8 36
Baltimore	12 40	6 52	6 01		9 50
N. York (new sta.)	2 56	8 05	7 32		11 18
	p.m.	p.m	a.m.		p.m.

Trains 49 and 50, daily.
Trains 37, 45, 41, 47, 44, 48, 80 and 46, daily except Sunday.

R. B. COOKE, Traffic Manager. R. V. MASSEY, Supt.

BALTIMORE, CHESAPEAKE AND ATLANTIC RAILWAY CO.

WICOMICO RIVER LINE.

IN EFFECT TUESDAY, MAY 23, 1911.

Steamer leaves Baltimore, Pier 1, Pratt St. (weather permitting), 5 p. m., Tuesday, Thursday and Saturday, for Deal's Island, 1.00 a. m.; Nanticoke, 2.00 a. m.; Mt. Vernon, 3.15 a. m.; White Haven, 3.45 a. m.; Widgeon, 4.00 a. m.; Allen, 4.30 a. m.; Quantico, 5.00 a. m.; Salisbury, 6.00 a. m.

Returning, steamer leaves Salisbury Monday, Wednesday and Friday, 11.00 a. m. (weather permitting), for Quantico, 12.15 p. m.; Allen, 1.00 p. m.; Widgeon, 1.30 p. m.; White Haven, 2.00 p. m.; Mt. Vernon, 2.30 p. m.; Nanticoke, 4.00 p. m.; Deal's Island, 5.00 p. m.; Wingate's Point, 7.30 p. m.; Hooper's Island, 8.15 p. m.; arrive Baltimore next morning.

Extra steamer leaves Baltimore, Pier 1, Pratt Street (weather permitting), at 5.00 p. m., Tuesday, Thursday and Saturday, for Hooper's Island, 2.00 a. m.; Wingate's Point, 2.30 a. m.; Sandy Hill, 7.00 a. m.

Returning, steamer will leave Sandy Hill Monday, Wednesday and Friday (weather permitting), at 2.00 p. m., stopping at Tyaskin, 3.30 p. m.; Bivalve, 4.00 p. m.; Nanticoke, 5.00 p. m.; Deal's Island, 6.00 p. m.; arrive Baltimore next morning.

WILLARD THOMSON, Gen. Manager. T. MURDOCK, Gen. Pass. Agent.

HOT AND COLD BATHS

At Twilley & Hearn's, Main Street, Salisbury, Md.

A man in attendance to groom you after the bath.

Shoes shined for 5 cents and the

BEST SHAVE IN TOWN.

TWILLEY & HEARN,
Main Street, - SALISBURY, MD
Near Opera House

Special Offer TO MERCHANTS.

In order to add some new accounts on our Ledger for 1911, we are making a special offer of Printing, as follows:

500 Letterheads,
500 Envelopes,
500 Business Cards, } $4.75

Delivered prepaid to any address. Not cheap work, but first-class and up-to-date printing, on good quality paper. Samples if desired.

Lowenthal-Wolff Co.
Charles and Lombard Streets,
BALTIMORE, MD.

FOR LIQUOR AND DRUG ADDICTIONS

THE Keeley Cure

ESTABLISHED 1880

ALL CORRESPONDENCE CONFIDENTIAL.

ADDRESS THE KEELEY INSTITUTE
2111 N CAPITOL ST WASHINGTON, D.C

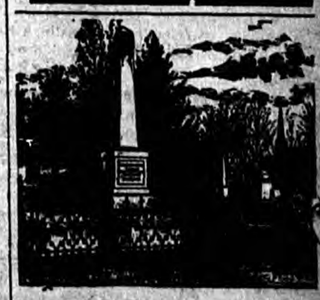

THOMAS J. TRUITT

Manufacturer of

Fine Italian Statuary.

Importer of

Monuments, Head Stones, Tablets, Vaults, Cemetery Lot Enclosures,

SALISBURY, MD,

All work guaranteed to be first-class

12 Post Cards Free

We will send you 12 of the prettiest Easter, Silk Floss Greetings, Love Scenes, Season Cards in season, etc., you ever saw, if you cut this out and send it to us with 4c to pay postage and mailing, and say that you will show them to some of your friends.

N. L. MUNRO, 24-49 Vandewater St., New York

OCEAN CITY DIRECTORY

SEASON 1911 — MARYLAND'S FAMOUS BEACH — WHERE TO GO

Buy of **EDGAR C. GASKINS**

Am ready

Dealer in GENERAL MERCHANDISE, DRY GOODS, FANCY GROCERIES.

Opposite Schaefer's Bakery — Baltimore Avenue

Orders taken and Delivered. — OCEAN CITY, MD.

WHEN AT OCEAN CITY STOP AND SEE

RALPH MICHELSON

Ask for what you don't see

You are invited to make Your Home with us

A Hotel run by a Hotel Man

Mt. Pleasant Hotel

On the Sea

Ocean City, Md. — *A. L. Kline, Mgr.*

ATLANTIC and SEASIDE HOTELS

UNDER NEW MANAGEMENT AND OWNERSHIP

ELEVATOR SERVICE
PRIVATE BATHS
TELEPHONE

Open June 25th in connection with six other leading resort hotels.

Special week end rates. $5.00 from Saturday Supper to Monday Breakfast

All rooms have ocean view.

DR. JOHN G. FULLER..... RESIDENT DIRECTOR

Reservations and Booklet from Executive Offices

American Resort Hotel Co.

OCEAN CITY, MD.

MIDDLETOWN FARMS

Pure Dairy Products

ON BOARD WALK, Next Washington Pharmacy

OCEAN CITY, MARYLAND

Jos. Schaefer's Bakery

And Ice Cream Parlor Finest on the Peninsula

All kinds of Ice Cream, Ices, Bread, Pies and Cakes. Everything is first-class. Quality and refreshment in each plate and package. Baltimore Avenue, opposite the Atlantic Hotel.

Joseph Schaefer

OCEAN CITY, MARYLAND

MANY ATTRACTIONS ON THE ATLANTIC CASINO

For guests and visitors to this delightful Beach, including the wonderful and enchanting

Merry Go-Round

which has furnished so much pleasure to the people.

Motion Pictures

for the entertainment of every one—young and old.

Bathing Establishment

where you can get your Suits for a splendid Surf Bath.

THE VIRGINIAL SALT WATER TAFFY and POP-CORN once tasted—ever more sought after.

In addition we will have a wonderful freak of nature in a DOUBLE HEADED CALF on exhibition. Besides a great variety of Ocean City Souvenirs.

DOLLE'S (ATLANTIC CASINO) THE POPLAR PLACE Opposite The Pier ::

OCEAN FRONT — RATES REASONABLE

Adjoining Life Saving Station

The Oceanic

W. W. GRAHAM, Mgr.

OCEAN CITY, : MARYLAND.

Thoroughly Remodeled and under entirely new management. Ocean Front Dining Room. Bath Rooms in connections. Dinner 50c.

CONNER'S Restaurant

Fine Confectioneries Cigars, Cigarettes Souvenirs, and Post Card Specialties ::

Visitors will always find a hot meal served in the best style, awaiting them here. At Cropper's Excursion Ocean City, Md.

GEO. B. CONNER, Proprietor

The Colonial

J. DOUGLASS WALLOP, Prop. — OCEAN CITY, MD.

Japanese Scientific

ROLLING BALL

Best amusement for Ladies and Gentlemen. Latest craze among society women in London, Paris and New York. Each Time a Prize. NO BLANKS. Ten Cents a Ball. ☞Such an opportunity may not come again in your lifetime.

Special Prizes Will Be Given Away

to the one making the best score in one game only (3-4-5)—Handsome Japanese Vase, Hand Painted. We keep your record of each individual play. Come and look. Three thousand different kinds, all genuine Japanese high art.

Y. SHIMANAYE

Atlantic Avenue, front of Pier, facing Ocean — Ocean City, Md.

Glendale Hotel and Restaurant

across from the B. C. & A. new station—at the same old place. Good service and prompt attention to all.

JOHN J. RAYNE, :: Proprietor.

The Belmont

And Large Annex.

Cool and Delightful Rooms. Rates Reasonable.

The Nordica

Mrs. G. R. BASSETT, Prop's.

OCEAN CITY, MD.

Directly on boardwalk, three squares from depot, remodeled and newly equipped, ocean front delightful rooms, home comforts, excellent meals served for 50c.

The Mervue

Directly on Beach. Modern conveniences. Electric Lights Bath House. Rooms only.

MRS. A. E. TREADWELL

of Washington, D. C.

Hamblin's Photo Studio

Nearest Gallery to the Postoffice of Ocean City. Latest thing in Tintypes, Fine Portraits, and Post Cards, of the best that can be made.

MR AND MRS. E. H. HAMBLIN, Professional Photographers.

The Linmar.

DIRECTLY ON THE OCEAN FRONT. ONE OF THE BEST-EQUIPPED COTTAGES. FOR RATES WRITE

MRS. C. W. BRADLEY,

OCEAN CITY, MD.

The ever speaking ocean!
What does it say to me?
I'll have a sweet vacation,
At the **"RIDEAU"** by the Sea

OCEAN CITY, MD.

J. H. ELLIS, Prop.

Bath-Houses free to Guests having Suits. Special rates to parties. Ocean Front. Centrally located.

COFFINS BAZAR

Big line of Souvenirs, Postcards, Leather Goods, Tinted China, Stationery, Bathing Articles, Shoes, Hats, and other Seashore necessities, Toilet Articles, Drugs, etc.

OCEAN CITY, : MARYLAND.

Showell's Bath House

Choice part of Beach. Good Suits and Good Service.

JOHN D. SHOWELL, Proprietor.

BE SHAVED AT THE

Atlantic Tonsorial

SANITARY PARLOR

Shampoos and Massages.

EDWIN KNOX, in the Atlantic Hotel.

Mason's Restaurant

FINE OYSTERS IN EVERY STYLE

Confectioneries, etc.

Next door to Post Office—Balto. Ave

Dr. Harry C. Osborn

OSTEOPATHIST

Rooms 12 and 14
Masonic Temple Building
Salisbury, Md.

Will be at Ocean City, Mondays and Thursdays. Can be seen at Oceanic Hotel

OFFICE HOURS: 9 a. m. to 5 p. m. and by appointment.

PHONE: Residence, 240. Office, 694.

Virginia Cottage

OCEAN FRONT DINING ROOM

Directly on Beach.
Moderate rates—Meals 50 cents.

THE MISSES HARPER

The Idylwild

OCEAN CITY, MD.

MRS. POWELL & MRS. LANKFORD, Proprietors

Atlantic Ave. directly on the Boardwalk.

☞Rates Reasonable☜

For a mild easy action of the bowels, a single dose of Doan's Regulets is enough. Treatment cures habitual constipation. 25 cents a box. Ask your druggist for them.

—Linen Pants, the good kind at Kennerly & Mitchell's—Kennerly & Mitchell.

A healthy man is a king in his own right; an unhealthy man is an unhappy slave. Burdock Blood Bitters builds up sound health—keeps you well.

LADIES Mail me your HAIR Combings, and I will make you Braids, Puffs, Curls or Pompadours at very low prices. I have a full line of Hair Goods. ADELAIDE SCHMITT, 408 West Saratoga Street, Baltimore.

For Rent, Cheap

A ROOM to a Lady.
Apply over "IT" Store.

DOORS SASH MOULDINGS BLINDS FRAMES STAIRWORK BUILDING PAPER

JAMES P. FOSTER & CO.

SUCCESSORS TO ISAAC D. WATKINS & CO.

Best Awl of All

DRS. W. G. & E. W. SMITH

PRACTICAL DENTISTS

Office on Main Street, Salisbury, Maryland.

We offer our professional services to the public at all hours. Nitrous Oxide Gas administered to those desiring it. One can always be found at home. Visit Princess Anne every Friday.

Pagoda Cafe & Grill Room

FOR LADIES AND GENTLEMEN.
Under the management of

RALPH MICHELSON

OCEAN CITY, MD.

CANDIDATES' Announcements.

ANNOUNCEMENT.

I am a candidate for the Democratic nomination for the position of State's Attorney, at the primaries to be held this fall. I thank the many friends who have proffered me their support, and ask them, and all others who deem me worthy, to help me in securing said nomination.

GEORGE W. BELL.

ANNOUNCEMENT.

I beg leave to announce my candidacy for the position of Sheriff of Wicomico County, subject to the Democratic Primaries. I shall appreciate any help from the Democrats of Wicomico. I shall abide by the decision of the Democratic Primaries, whatever the results may be.

ROY R. SMITH,
Salisbury, Md.

ANNOUNCEMENT.

I take this method of announcing my candidacy for the position of County Commissioner, subject to the Democratic Primaries. I solicit the support of the Democrats in all the Districts of Wicomico County, and pledge myself to abide by the decision of the Democratic Primaries.

SAMUEL J. PHILLIPS,
Barren Creek District,
Mardela Springs.

ANNOUNCEMENT.

It having been decided that the candidates for the different offices to be voted for this fall would be nominated by the "Direct Primary System," I publicly announce myself a candidate for the office of County Treasurer for Wicomico County, and I ask the support of my friends in the coming primaries. Trusting in their judgment to make the selection for Treasurer,

R. G. ROBERTSON.

ANNOUNCEMENT.

I hereby announce my candidacy for the position of County Treasurer of Wicomico County, subject to the decision of the Democratic Primaries to be held later. I hereby agree to abide by the decision of the primaries, and if nominated and elected I pledge myself to give my personal attention to the duties of the office. I solicit the aid of the Democrats in the several districts of the county.

R. FRANK WILLIAMS,
Camden District,
Salisbury, Md.

ANNOUNCEMENT.

I hereby announce my candidacy for the position of Treasurer of Wicomico County, subject to the decision of the Democratic Primaries to be held later, and I hereby pledge myself to abide by the decision of said primaries. If nominated and elected, I shall give the position my personal attention.

S. KING WHITE,
Salisbury, Md.

ANNOUNCEMENT.

Having decided to become a candidate for Sheriff of Wicomico County, I desire to ask the support of all Democrats in the coming county primaries. If elected, the office will be filled according to my best ability.

WILLIAM C. BRADY.

ANNOUNCEMENT.

Having decided to become a candidate for County Commissioner, subject to the Democratic Primaries, I desire to ask the support of Democrats in all sections of the county for this office.

JACOB L. ROUNDS.

ANNOUNCEMENT.

I desire to announce to the Democratic voters of Wicomico County that I am a candidate for Judge of the Orphans Court, subject to the decision of the Democratic Primaries to be held this year, and will appreciate all my friends do for me.

JOHN L. POWELL.

ANNOUNCEMENT.

I take this method of announcing my candidacy for County Commissioner, subject to the Democratic Primaries. I will greatly appreciate the help and support of Democrats in all sections of the county.

MANLIUS K. MORRIS.

ANNOUNCEMENT.

Having decided to become a candidate for County Commissioner, subject to the Democratic Primaries, I take this method of asking the support of Democrats in every district in the county.

DANIEL H. PARSONS,
Pittsville, Md.

ANNOUNCEMENT.

I hereby declare myself a candidate for the nomination of Treasurer of Wicomico County subject to the decision of the Democratic voters of the county at the primaries to be held later. I ask the support of all Democrats, and promise, if nominated and elected, I will give to the office my personal attention, as I have done in the past.

THOS. PERRY,
Salisbury, Md.

ANNOUNCEMENT.

At the request and solicitation of many friends in all sections of the county, I announce my candidacy for the office of County Commissioner of Wicomico County, subject to the Democratic Primaries to be held later, and I hereby pledge myself to abide by the decision of said primaries. I solicit the vote of the Democrats in the various districts of the county.

THOS. W. H. WHITE, JR.,
Trappe District.

ANNOUNCEMENT

I have decided to become a candidate for the legislature subject to the democratic primaries. I take this method of asking the support of democrats in all sections of the county.

E. THOMAS SHOCKLEY,
Pittsville, Md.

ANNOUNCEMENT.

I hereby announce myself as a candidate for County Commissioner, subject to the Democratic Primaries. I hereby pledge myself to abide by the result of said primaries, and take this method of soliciting the votes of Democrats in every district in the county. If elected, will give the office my close attention.

LEMUEL B. BRITTINGHAM,
Dennis District.

ANNOUNCEMENT.

I take this method of announcing my candidacy for the position of House of Delegates, subject to the Democratic Primaries. I solicit the support of the Democrats in all the districts of Wicomico county, and pledge myself to abide by the decision of the Democratic Primaries.

JOHN F. PHILLIPS,
Olney, Md.

ANNOUNCEMENT.

I desire to announce to the Democratic voters of Wicomico County that I am a candidate for the Legislature, subject to the Democratic Primaries. I take this method of asking the support of the Democrats in all sections of the county.

JOSEPH FRAZIER,
Delmar, Del.

ANNOUNCEMENT.

At the solicitation of my friends both in this city and in the rural districts of Wicomico county, I beg leave to state that I will submit my name to the Democratic voters of this county as a candidate for State's Attorney, at the Democratic Primaries, to be held at a time to be designated by the Democratic State Central Committee.

ALEXANDER M. JACKSON.

ANNOUNCEMENT.

I have decided to become a candidate for the office of County Commissioner, subject to the Democratic Primaries to be held August 29th, and desire the support of all my friends. If elected, I will give the county my best service.

SAMPSON R. TRUITT,
Willard's District.

ANNOUNCEMENT.

Having decided to become a Candidate for County Commissioner of Wicomico County, subject to the Democratic primary by which I promise cheerfully to abide, I ask the support of Democrats throughout the County and should I be successful I will try that they shall have no cause to regret their action I thank my friends in advance for anything they may do for me.

WALTER C. MANN,
Sharptown, Md.

ANNOUNCEMENT.

In response to what I believe to be the sentiment of a large number of Democrats in all parts of the County, and feeling it my duty to help carry to completion some principles which I deem to be to the best interest of the tax payers of the County, I have decided to become a candidate for County Commissioner in the Democratic primaries to be held on August 29th. I ask the support of all Democrats and if nominated and elected I will strive to discharge my duty as a servant of all the people in the future as I have tried to do in the past.

WILLIAM P. WARD,
Parsons District.

Tutt's Pills

After eating, persons of a bilious habit will derive great benefit by taking one of these pills. If you have been

DRINKING TOO MUCH,

they will promptly relieve the nausea,

SICK HEADACHE

and nervousness which follows, restore the appetite and renew gloomy feelings. Elegantly sugar coated.

Take No Substitute.

DEMOCRATIC PRIMARIES

In accordance with the provisions of the State Primary Election Law and the action of the State Central Committee of Wicomico County the Democratic Voters will meet in their respective Districts on

Tuesday, August 29th, 1911

between the hours of 8 a. m., and 6 o'clock p. m., as follows:

No. 1, Barren Creek; At the Election house in Mardela Springs.

No. 2, Quantico; At the Store House of J. W. Turpin in Quantico.

No. 3, Tyaskin; At vacant building near W. H. Bedsworth's store.

No. 4, Pittsburg; At Petey Manufacturing Co's office in Pittsville.

No. 5, Parsons; At the Election House on Water Street, Salisbury.

No. 6, Dennis; At the Store House of E. P. Morris in Powellville.

No. 7, Trappe; At the new Election House near the walnut trees.

No. 8, Nutters; At the Election House near former home of W. P. Ward.

No. 9, Salisbury; At Humphrey's Shirt factory, South Division St., Salisbury.

No. 10, Sharptown; At Knights of Pythias Hall in Sharptown.

No. 11, Delmar; At the Masonic Temple in Delmar.

No. 12, Nanticoke; At Knights of Pythias Hall in Nanticoke.

No. 13 Camden; At Election House in South Salisbury.

No. 14, Willard's; At building owned by Jay Williams in Willard.

For the purpose of nominating Democratic candidates for the following offices;

One Candidate for State Senator.

One Candidate for County Treasurer.

Three Candidates for House of Delegates.

Three Candidates for Judge of the Orphans Court.

Three Candidates for County Commissioners.

One Candidate for State's Attorney.

One Candidate for Sheriff.

One Candidate for County Surveyor.

Candidates to represent Wicomico County in the State's Convention to be held in Baltimore. Candidates for Delegates to the county convention to meet in Salisbury, on Tuesday, September 5th, 1911.

The nomination of all candidates shall be determined by the direct vote of the members of the Democratic party, a plurality of votes to determine who shall be the Candidates for the Democratic party.

All Candidates must file with the State Central Committee at least 15 days prior to the 29 day of August 1911, which time will end on August 14th, 1911, a certificate stating his name, residence and age and office or convention for which he seeks to be nominated, and pay to the State Central Committee his fair proportionate part necessary to pay the expenses.

The judges of the primaries will be furnished with directions and instructions by the Board Election Supervisor and central committee explaining their duties and the qualification of voters.

JAMES P. TRUITT, Chairman
M. V. BREWINGTON, Secretary
HENRY JAMES MESSICK,
Democratic State Central Committee
of Wicomico County.

Tremendous July Clearing Sale of Ladies' High-Grade Suits

In both Woolen and Wash. Many of our most desirable Suits and Skirts at almost half price. REMNANT COUNTER FILLED WITH BARGAINS OF MOST EVERY DESCRIPTION. Forty dozen Ladies' 15-cent Vests, without the Straps, 5 cents each. Lawns and Special Lots of Silks go in the July Clearing Sale.

Sale of High-Grade Bordered Lawns, Batiste, Dimities, &c.

27 in. Bordered Batiste—Special at.....15c per yard
40 in. Bordered Batiste—Special at.....25c per yard
Special lot of good Lawns at.....5c per yard
27 in. Lawn and Batiste—Special at.....10c per yard
27 in. Fancy Dimity—Special at.....8c per yard
15c White Madras Dimities, &c, at.....10c per yard
30 in. Colored Flaxons, 20c value; on sale at.....12½c per yard

Sale of Silks and Silk and Cotton Mixed

27 in. Jacquard Silks, plain and fancy, at.....28c yard
Special Fancy Foulards at.....50c yard
$1.00 Tan, All-Silk Poplin, for Suits and Coats.....78c
30 in. Silk Marquisette, all colors, at.....50c yard
A number of other Special Silks, Fancy Foulards, Messalines, Jacquards, &c.....25 to 90c yard

W. B. Two of the Leading Corsets Nemo

and guaranteed to wear and give better satisfaction than any Corset on the market; and will not rust. A style in stock to suit the slender, medium and stout figures. Up to $5.00 per pair.

Sale of Ladies' Tub Skirts

THE KIND THAT DON'T FADE, AND MANUFACTURED FOR THE BEST TRADE

$6.50 Natural Linen Suits, tailored in the best styles, at.....$4.50
$10.00 Rep Suits, all colors.....7.90
$6.00 Suits, all colors, slightly damaged; on sale at.....3.90
$14.00 Heavy Linen Suits; colors blue, lavender, natural, white; at.....10.90
$10.00 Special Linen Suit, colors natural and white, at.....7.90

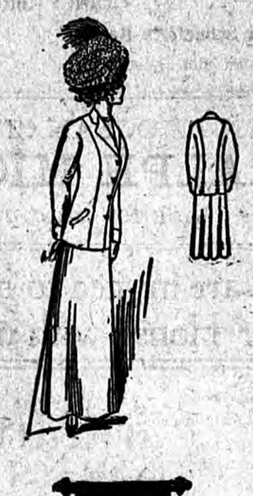

Sale of Tub Skirts

VERY MUCH UNDER REGULAR PRICE. OUR RANGE OF PRICES: $1.00, $1.15, TO $4.00. ALL COLORS TO SELECT FROM

Sale of Wash Dresses

AT ALMOST HALF PRICE. JUNE SALE PRICE RANGE, $1.25 TO $3.50

Sale of Ladies' Hosiery

25c Ladies' Fine Gauze Hose at.....15c per pair
Special Gauze Silk Lisle Hose at.....25c per pair
Special Gauze Silk Lisle Hose at.....35c per pair
Special Gauze Pure Silk Hose at.....50c per pair
Special Gauze Pure Silk Hose at.....59c per pair
$1.25 value, All Pure Silk Hose at.....$1.00 per pair

OTHER HOSIERY BARGAINS THAT WE HAVEN'T THE SPACE TO MENTION

The "Oxford"

WATCH THIS SPACE FOR SPECIAL BARGAINS EACH WEEK. ALL GOODS AS ADVERTISED

KENNERLY-SHOCKLEY COMPANY

MAIN STREET — SALISBURY, MARYLAND — CHURCH STREET

NOCK BROS.
Clean Sweep Sale

Started Friday Morning, July 28th
And Will Continue Throughout August

WE have cut prices to the lowest limit! We ignore not only Profit but Cost. We mean to clear the goods and we shall do so at a swift pace. Every item of our great stock is included, from a Stetson Hat to a Walkover Shoe--must be sold at once. No time or space for details. The Merchandise speaks for itself. To the skeptical we say, "Come and see; be your own judge. No ugly looks if you don't buy."

Goods Almost Given Away
Take Our Tip

Nock Brothers Company

SURPRISE BUILDING
239-241 Main Street - - Salisbury, Maryland

BIVALVE.

Bivalve camp began July 21, and continued ten days. The attendance was unusually large. Quite a number of visiting ministers were present, preaching eloquent sermons. Mr. Luther Messick, daughter and son, assisted by local talent, furnished inspiring music. This camp was the most successful ever held at this place.

Miss Florence Willis, of Baltimore, spent several days this week as the guest of Miss Etha Messick.

Miss Dora Austin, of Mardela, after being entertained by Miss Frances Insley returned home Wednesday.

Mr. Omar Jackson, of Baltimore, spent several days of this week with Mr. Ira. Willing.

Miss Cora Insley Mr. and Mrs. John W. P. Insley and son, Master Webb, of Baltimore, Mrs. Fitz Hugh Lee Insley of Cape Charles, Va., Mr. and Mrs. Wade H. Insley and children, and Miss Susie Insley, of Salisbury were the guests of their parents, Mr. and Mrs. Geo. D. Insley.

Rev. Howard England, of Washington, D. C., paid us a short visit Monday.

Miss Tressa Turner, of Salisbury, is being entertained by Miss Susie Willing.

Mr. Paul Bloodsworth, of White Haven spent a part of this week with Mr Bill Larmore.

Mr. Willie Willing left Sunday for Washington, D. C., where he expects to spend several weeks.

MARDELA SPRINGS.

Mardela, where the mineral spring
flows o'er its pebbly bed,
Where those who seek for rest and
peace
And for better health are led,
We know the boon of eternal youth
Is not in thy power to give
But those who linger at thy Fount,
Will surely longer live.

Thy valleys and thy fertile fields,
That around the village spread,
Invite the seeker after health,
Who leaves his weary bed,
To drink the ever healing flood from
this God given stream,
And of better health and lengthened
days
Prove true his fondest dreams.

They tell of Bedfords healing springs,
Of Carlsbads healing tide,
While sulphurs wondrous waters,
Way up the mountain side,
But here right at our very doors,
A stream of life is given,
And those who will, may partake
thereof,
For tis the gift of Heaven.

A King Who Left Home.

set the world to talking, but Paul Mathuika, of Buffalo, N. Y., says he always KEEPS AT HOME the King of all Laxatives—Dr. King's New Life Pills—as that they're a blessing to all his family. Cures constipation, headache, indigestion, dyspepsia. Only 25c at All Druggists.

SHERIFF'S SALE.

Under and by virtue of a writ of fieri facias issued out of the Circuit Court for Wicomico County and State of Maryland, at the instance of Oscar Hurley for the use of Watson D. Mitchell, against the goods and chattels, lands and tenements of Robert L. Jones and Jennie Jones, to me directed, I have levied upon, seized and taken in execution all the right, title, interest, claim and demand at law and in equity of the said Robert L. Jones and Jennie Jones in and to all that piece or parcel of ground, together with the improvements thereon, situated and lying in Tyaskin Election District of Wicomico County and State of Maryland, located on the Southerly side of and binding upon the county road leading from Green Hill Protestant Episcopal Church to Tyaskin; Bounded on the East by the land of John F. Taylor, on the South by the land of the heirs of William J. Layfield and on the west by the land of John Miles, containing eighteen acres of land, more or less, being land conveyed to said Robert L. Jones by Edward J. Stewart and wife by deed dated October fifteenth, nineteen hundred and five recorded among the Land Records of said Wicomico County in Liber E. A. T. No. 47, Folio 450, and by Oscar Hurley and wife by deed dated August eighteenth, nineteen hundred and nine and recorded as aforesaid in Liber E. A. T. No. 65, Folio 208, and I hereby give notice that on

Saturday, August 26th,

1911, at the hour of 2 o'clock P. M., at the front door of the Court House in Salisbury, Maryland, I will sell at public auction the said property so taken in execution for cash to satisfy said writ and costs.

J. CLAYTON KELLY, Sheriff.

CONTRACT

For Laying Sewer Pipe in Salisbury, Maryland.

The Mayor and Council of Salisbury, Md., will receive sealed proposals for the furnishing of material and laying of sewer pipe per lineal foot fifteen inches in size from E. Isabella Street to centre of Ann Street along East Church Street; and twelve inches in size from centre of Ann Street to the Home for the Aged, along East Church Street. Specifications and plans on file at the office of the Mayor and Council of Salisbury. Said proposals to be filed with the Clerk of the City Council of Salisbury on or before the 14th day of August, 1911, 7.30 p. m.

By Order of the Mayor and Council of Salisbury.

JERU T. PARSONS, Clerk.

ANNOUNCEMENT.

In response to what I believe to be the sentiment of a large number of Democrats in all parts of the County, and feeling it my duty to help carry to completion some principles which I deem to be to the best interest of the tax payers of the County, I have decided to become a candidate for County Commissioner in the Democratic primaries to be held on August 29th, I ask the support of all Democrats and if nominated and elected I will strive to discharge my duty as a servant of all the people in the future as I have tried to do in the past.

WILLIAM P. WARD,
Parsons District.

COME TO THE

Big Pocomoke Fair

Aug. 8th to 11th

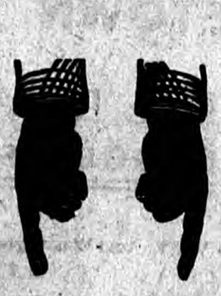

Splendid Grounds
Thrilling Tests of Speed
Pleasing Attractions
Excursion Rates

Have Your PRINTING Done at the Office of The Salisbury Advertiser

SALISBURY ADVERTISER

$1 PER YEAR IN ADVANCE. Largest Newspaper and Most Circulation of Any Paper Printed in This County or Section. AUGUST 5. PAGE 9

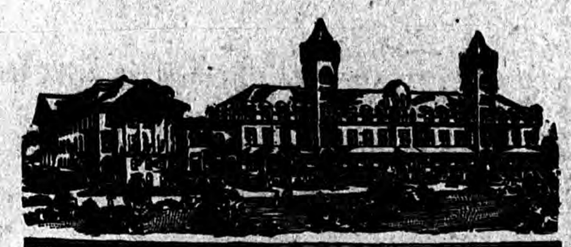

THE BLACKSTONE SCHOOL FOR GIRLS

Has since 1894 given "Thorough instruction under positively Christian influences at the lowest possible cost."

RESULT: It is to-day with its faculty of 32, a boarding patronage of 328; its student body of 400, and its plant worth $140,000

THE LEADING TRAINING SCHOOL FOR GIRLS IN VIRGINIA

$150 pays all charges for the year, including table board, room, lights, steam heat, laundry, medical attention, physical culture, and tuition in all subjects except music and elocution. For catalogue and application blank address,

REV. THOS. ROSSER REEVES, B. A., Principal.
BLACKSTONE, VA.

LOOK LOOK NEW TAILORING SHOP

opened in this progressive city for LADIES and GENTLEMEN Suits to order. Fancy Vests and Trousers for all uses. Clothes fitting and shaping.

DISCOUNT ON SUITS

F. BUMBY The Tailor
Express Building, SALISBURY, MD.

Ninety-Nine Fires

In WICOMICO COUNTY during 1910. You may be one of the unfortunate ones this year. Drop in our office, write or phone us before it is too late.

WHITE & TRUITT
Main Street INSURANCE BROKERS Salisbury, Md.

Attention, Canners!

We represent on the Eastern Shore that large and well-known Canned Goods Commission House, of Bel Air, Md.,

Smith-Webster Company.

We can handle your account on the most favorable terms—furnish you supplies at the lowest market price for season delivery, and have every possible facility for getting you the top of the market for your canned goods.

WRITE OR PHONE US AT ONCE.

J. CLEVELAND WHITE & CO.
SALISBURY, MD.

J. T. Taylor, Jr.
LARGEST
CARRIAGE, WAGON AND RUNABOUT DEALER
In the State of Maryland

I have 20 carloads of Buggies, Wagons, Runabouts, Surreys and Speed Carts. Come see for yourself. We have new styles other manufacturers cannot copy under a year.

We have over 2,000 Wrenn Buggies in use over six years that did not cost the users over $65 when new. I can save anyone needing a Buggy, Surrey or Runabout, $20. Come look them over.

Testimonial from H. Fillmore Lankford, Attorney-at-Law: "I have a Wrenn Surrey which has been in use twenty years, and it is a good one to-day. I had the tires cut after using nineteen years."

Wrenn's make of Buggy is a guarantee that you get your money's worth. Why pay $20 more for an imitation when you can buy a Wrenn from $55 up?

Wagons, I have them—not the common ones, but the cheap ones. Cost $10 more, last twice as long.

Mr. Bounds came in last week and said: "Mr. Taylor, I want a Runabout. I bought a Wrenn Buggy from you ten years ago, and I am still using it." He bought another Wrenn. Best by test, cheapest on earth for the money

I show more vehicles set up than you can find in any city or town in several States.

HARNESS FROM $4.50 UP

J. T. Taylor, Jr.
Princess Anne, Md.

PROCLAMATION

Publication of Proposed Constitutional Amendments.

Whereas, At the January Session of the General Assembly of Maryland, held in the year of our Lord, Nineteen Hundred and Ten, three Acts were passed, one proposing an Amendement to Article 1 of the Constitution, by adding thereto a Section to be known as Section 8; one proposing an Amendment to Section 2 of Article 3 of said Constitution, and one proposing an Amendment to Section 4 of Article 3 of said Constitution, said Acts being respectively Chapters 253, 303 and 313 of the Acts of the General Assembly of Maryland of 1910, and which are in the words following, to wit:

CHAPTER 253.

An Act to propose an Amendment to Article 1 of the Constitution of this State by adding thereto a new Section, to be known as Section 8, to follow Section 7 and to provide for the submission of said Amendment to the qualified voters of this State for adoption or rejection.

Section 1. Be it enacted by the General Assembly of Maryland (three-fifths of all members of each of the two houses concurring), that the following section be and the same is hereby proposed as an amendment to Article 1 of the Constitution of this State, which said section, if adopted by the qualified voters of this State, shall stand as an additional section to said Article 1, to be known as Section 8, to follow Section 7, of said Article.

Section 8. All State and municipal elections shall be conducted by the system commonly known as the Australian Ballot System, and it shall be the duty of the General Assembly to provide by law for a form of ballot, uniform throughout the State, for use at all State elections in this State, and provide that on said ballot after the name of each candidate thereon who may have been duly nominated as the candidate of any political party or organization, there shall be printed the legal name of said party or organization; equal representation of the minority party among the judges and clerks of election registers or other officers performing similar functions shall not be abolished by the General Assembly unless by a vote of four-fifths of all the members of each house.

The right to be registered as a qualified voter and the right to vote at any State or municipal election in this State shall be limited to the following persons:

First: Every male white citizen not disqualified by the Second or Third Sections of this Article, possessing the qualifications as to age and residence mentioned in Section 1 of this Article.

Second: Every other male citizen not disqualified by the Second or Third Sections of this Article possessing the qualifications as to age and residence mentioned in Section 1 of this Article, who at the time of his application for registration is the bona fide owner of real or personal property, or both, in an amount of not less than five hundred dollars, is assessed therefor on the tax books of the City of Baltimore or of one of the Counties of this State, has been such owner and so assessed for two years next preceding his application for registration, shall have paid and shall produce receipts for the taxes on said property for said two years, and shall at the time of his application make affidavit before the officers of registration that he is the bona fide owner of the property so assessed to him and that he has been such owner for two years next preceding his application.

If any person other than those herein mentioned shall be or become legally entitled to be registered as voters at State Elections in this State, then this section shall be null and void and the General Assembly shall possess the same powers as if this section had never been adopted, and the laws of this State, including the local laws applicable to certain counties thereof, relating to the form of ballot to be used at elections, in force on the first day of July in the year nineteen hundred and ten, shall revive or continue in force until altered by the General Assembly notwithstanding any Acts to the contrary which may have been passed while the terms of this section shall have been in force or while the General Assembly shall have believed or assumed the provisions of this section to be valid.

Section 2. And be it further enacted, by the authority aforesaid, that the aforesaid section hereby proposed as an Amendment to the Constitution shall be at the next General Election held in this State, submitted to the legal and qualified voters thereof for their adoption or rejection, in pursuance of the directions contained in Article 14 of the Constitution of this State, and at said General Election the vote on the said proposed Amendment to the Constitution shall be by ballot, and upon each ballot shall be printed the words, "For Constitutional Amendment" and "Against Constitutional Amendment," as now provided by law, and immediately after said election due return shall be made to the Governor of the vote for and against said proposed Amendment, as directed by said Fourteenth Article of the Constitution.

Approved Apr. 11, 1910.

AUSTIN L. CROTHERS,
(Great Seal) Governor.
A. P. GORMAN, Jr.,
President of the Senate.
ADAM PEEPLES,
Speaker of the House of Delegates.

CHAPTER 303.

An Act to amend Section 2 of Article 3, title, "Legislative Department," of the Constitution of this State and to provide for the submission of said Amendment to the qualified voters of this State for adoption or rejection.

Section 1. Be it enacted by the General Assembly of Maryland, three-fifths of all the members of each of the two Houses concurring, that the following section be and the same is hereby proposed as an Amendment to Section 2 of Article 3, title, "Legislative Department," of the Constitution of this State, and if adopted by the legal and qualified voters thereof, as herein provided, said section shall supersede and stand in the place and instead of Section 2 of Article 3 of the Constitution of Maryland.

2. The City of Baltimore shall be divided into four Legislative Districts as near as may be of equal population and of contiguous territory, and each of said Legislative Districts of Baltimore City, as they may from time to time be, laid out in accordance with the provisions hereof, and each county of the State, shall be entitled to one Senator who shall be elected by the qualified voters of said Legislative Districts of Baltimore City, and of the counties of the State, respectively, and Baltimore City shall be entitled to two additional Senators, who shall be elected at large, by the qualified voters of the said City, and all of said Senators shall serve for four years from the date of their election, subject to the classification of Senators hereinafter provided for.

Section 2. And be it further enacted by the authority aforesaid, that the said foregoing section hereby proposed as an Amendment to the Constitution, shall at the next election for members of the General Assembly of this State, to be held on the Tuesday next after the first Monday in the month of November, nineteen hundred and eleven (1911), be submitted to the legal and qualified voters thereof for their adoption or rejection in pursuance of the directions contained in Article 14 of the Constitution of this State; and at said election the vote on said proposed Amendment to the Constitution shall be by ballot and upon each ballot there shall be written or printed the words "For the Constitutional Amendment" and "Against the Constitutional Amendment," as the voter shall elect, and immediately after said election, due returns shall be made to the Governor of the vote for and against said proposed Amendment, as directed by the said Article 14 of the Constitution.

Approved Apr. 7, 1910.

AUSTIN L. CROTHERS,
(Great Seal) Governor.
A. P. GORMAN, Jr.,
President of the Senate.
ADAM PEEPLES,
Speaker of the House of Delegates.

CHAPTER 313.

An Act to amend Section 4 of Article 3, title "Legislative Department," of the Constitution of this State and to provide for the submission of said Amendment to the qualified voters of this State for adoption or rejection.

Section 1. Be it enacted by the General Assembly of Maryland, three-fifths of all the members of each of the two houses concurring, that the following section be and the same is hereby proposed as an Amendment to Section 4 of Article 3, title "Legislative Department," of the Constitution of this State, and if adopted by the legal qualified voters thereof as herein provided, said section shall supersede and stand in the place instead of Section 4 of said Article 3 of the Constitution of Maryland.

4. As soon as may be after the taking and publishing of the National Census of nineteen hundred and ten, or after the enumeration of the population of this State under the authority thereof, there shall be an apportionment of representation in the House of Delegates, to be made on the following basis, to wit:

Each of the several counties of the State having a population of eighteen thousand souls or less, shall be entitled to two Delegates; and every county having a population of over eighteen thousand and less than twenty-eight thousand souls, shall be entitled to three Delegates; and every county having a population of twenty-eight thousand and less than forty thousand souls, shall be entitled to four Delegates; and every county having a population of forty thousand and less than fifty-five thousand souls, shall be entitled to five Delegates; and every county having a population of fifty-five thousand souls and upwards, shall be entitled to six Delegates and no more; and each of the four Legislative Districts of the City of Baltimore shall be entitled to one delegate for each one-sixth of the population of the largest county in the State; provided, however, that the representation of Baltimore City in the House of Delegates shall never exceed one-third of the membership of the House of Delegates, and, provided also, that the representation of Baltimore City in the House of Delegates shall never be less than thirty-five in number of the membership of said House of Delegates; and the General Assembly shall have the power to provide by law, from time to time, for altering and changing the boundaries of the existing legislative districts of the City of Baltimore, so as to make them as near as may be of equal population but said districts shall always consist of contiguous territory.

Section 2. And be it further enacted by the authority aforesaid, that the said foregoing section hereby proposed as an Amendment to the Constitution, shall at the next election for members of the General Assembly of this State, to be held on the Tuesday next after the first Monday in the month of November, nineteen hundred and eleven (1911), be submitted to the legal and qualified voters thereof, for their adoption or rejection, in pursuance of the directions contained in Article 14 of the Constitution of this State; and at the said election the vote on the said proposed Amendment to the Constitution shall be by ballot, and upon each ballot shall be written or printed the words, "For the Constitutional Amendment" and "Against the Constitutional Amendment," as the voter shall elect, and immediately after said election, due returns shall be made to the Governor of the vote for and against said proposed Amendment, as directed by the the said Article 14 of the said Constitution.

Approved April 7, 1910.

AUSTIN L. CROTHERS,
(Great Seal) Governor.
A. P. GORMAN, Jr.,
President of the Senate.
ADAM PEEPLES,
Speaker of the House of Delegates.

Now, Therefore, I Austin L. Crothers, Governor of the State of Maryland, in pursuance of the provisions of Section 1 of Article 14 of the Constitution of Maryland, do hereby order and direct that a copy of each of said Acts proposing said Amendments be published in at least two newspapers in each of the counties of the State, where so many may be published, in any county where not more than one newspaper may be published, then in that newspaper, and in three newspapers published in the City of Baltimore, one of which shall be in the German language, once a week for at least three months preceding the election of 1911, at which said election said proposed amendments shall be submitted to the legal and qualified voters of the State, for their adoption or rejection.

Given under my hand and the Great Seal of the State of Maryland.

(Great Seal) Done at the City of Annapolis, this first day of July, in the year of our Lord, one thousand nine hundred and eleven.

AUSTIN L. CROTHERS,
Governor of Maryland.

By the Governor
M. WINSLOW WILLIAMS,
Secretary of State.

ARE YOU AMONG THE FEW WITHOUT INSURANCE,

have insufficient Insurance, or coming into possession of property that may be destroyed suddenly by fire without a moment's warning?

Our Policies Are Written in Standard Companies. Write or see us.

W. S. GORDY,
Gen'l Insurance Agt.,
Main Street, Salisbury, Md.

I wish to announce to the public that I am prepared to take care of the dead and conduct funerals with the latest and most up-to-date equipment. I will be glad at all times to render my services, and my charges shall be the lowest.

A. L. SEABREASE,
Undertaker and Embalmer, MARDELA, MD

For Sale
(Queen Anne's Co., Md.)

SEVENTY-FIVE ACRES MEDIUM-LIGHT, HIGH LAND.

Sixty acres tillable, balance in woodland; located four miles from railroad station and near progressive village, which has good schools, churches, cannery, wharf, etc. Improvements: 4-room dwelling, in poor condition; new barn and stable, 30x20, with loft; new potato house, all plastered, heated in winter, 20x18; new corn crib, shed, well fenced. Has nice young peach orchard, apples and cherries. Price $2,500. Worth easily $3,000.

J. WATERS RUSSELL,
CHESTERTOWN, MD.

Piano Instruction
—GIVEN BY—
MISS FRANCES PEARL HOPKINS
121 Fooks St., SALISBURY, MD.
TERMS MODERATE.

Over 300 Slightly-Used AUTOMOBILES

that have been overhauled, all styles and prices. Write for Bargain Sheets. Largest Dealers in the State.

ROMAN AUTOMOBILE COMPANY
249-51 N. Broad St. & 1740-42 Market St.
PHILADELPHIA

Private Sale
OF VALUABLE
MILL PROPERTY!

The valuable mill building known as the Humphreys Mill," located on the property of the Salisbury Realty Company.

One 60 horse power boiler.

One 40 horse power engine.

Roller process for the manufacture of flour.

One pair fine corn burrs.

One pair French corn burrs for the manufacture of meal and brand.

One flour packer.

Two pairs of Allison's double steel set of rolls.

One double pair of Wolf's rolls for grinding wheat and middling.

One Hunter's purifier.

One Smith's purifier.

On Wolfs Gyrator for the manufacture of flour by the latest sifting process.

Two flour reels.

One smut machine.

One horizontal bran duster.

Bins spouts.

Elevators.

Several hundred yards of elevating belts, together with brackets, cotton and leather.

Several hunderd feet of shafting with pulley and belts attached

This property will be sold separately, in part or as a whole.

Property can be seen any day by calling upon Elisha E. Twilley, who can be found on the premises and will give prices and other information desired. Suitable terms can be obtained on purchases.

The Salisbury Realty Co.
E. E. TWILLEY, Supt.,
SALISBURY, MARYLAND.

WATCHES

At all prices
Timed perfectly
Certain to satisfy
Hour after hour
Every day
Sundays included
(Complete Watches)
$7.00 Elgins
$6.00 Walthams
$8.00 Illinois
$13.20 Hamiltons
For daily use

At Harper & Taylor's

Going or Coming

It will be to your interest to investigate what we have to offer before making your selection of a farm or other landed or wooded property in this section.

Buying or Selling

should be conducted on lines that invite confidence and inspire more and better business relations between each other. We try not to sell for today alone, but encourage a good foundation for further business transactions. Our old customers are among our best references. Ask those we have sold to if they are satisfied and then give us an opportunity to show you what we have for sale and satisfy you. Our property is so located, in such sizes and varying soils as to have some suited to everyone. Come to see us. Descriptive Bulletin and partial list of farms will be mailed for those asking. Send for one.

The Eastern Shore Real Estate Brokerage Company
R. C. DREW
Phone 418 N. Division Street, Near the Court House Salisbury, Md.

Have You Ever
Looked through my line?

If Not
Would like to receive a call from you.

My
Aim—Best Value and Reliability.

CHAS. ELLINGHAUS
MERCHANT TAILOR
105 Water Street Opp. Court House

Mrs. Rorer's Coffee
(her own blend)

Retail Price now 35c lb.

W. E. SHEPPARD & CO.
(Disrtibutors)
SALISBURY, : : : MARYLAND

SAMUEL P. WOODCOCK & CO.

The Largest, Most Reliable and Most Successful

REAL ESTATE BROKERS ON THE EASTERN SHORE OF MARYLAND,

Have a great number of desirable FARMS on their list, suited for all purposes.

TRUCK, GRAIN, GRASS, POULTRY AND FRUIT FARMS.

ranging in price from one thousand dollars and up. Have also some very desirable Stock Farms, as well as desirable CITY PROPERTY and Choice BUILDING LOTS for sale—good and safe investments. Call or write for Catalogue and full particulars, mailed

SAMUEL P. WOODCOCK & COMPANY, REAL ESTATE BROKERS,
SALISBURY (WICOMICO CO.) MARYLAND

From the Watch Tower of Assured Business and Established Trade the Successful Merchant

Looks down upon the mob of men who failed to succeed in business because they did not

ADVERTISE

4 Per Cent!

BRING YOUR MONEY TO THE

Wicomico Building & Loan Association

AND GET FOUR PER CENT. INTEREST.

Investment as safe as Government bonds. Call on or address

WM. M. COOPER, Secretary. THOS. PERRY, President.

112 N. Division Street, SALISBURY, MD.

Life and Fire Insurance Agency.

Combined Capital.....$3,750,000.00
Assets.....19,180,796.80
Surplus to Policy-holders... 6,648,979.15

The Philadelphia Underwriters'

Mutual Fire Insurance Agency,
ELKTON, MD.

WM. A. TRADER, Agent, Salisbury, Md.

1000 Cords WOOD WANTED

I am ready to contract for 1000 cords of Gum, Poplar or Sycamore woods, to be cut and prepared for Pulp wood, to be delivered on cars or boat in 1911, at any point in the following counties: Wicomico, Somerset, Worcester, Md.; Accomac and Northampton, Va. For further information address or call on

D. J. WARD, Salisbury, Md.

A Few Dollars

each year gives protection against loss by fire, and the possession of a good Policy brings a calm satisfaction that many times repays the cash outlay. We want to protect your property, whether it be a town house, farm buildings or manufacturing plant.

Wm. M. Cooper & Bro.,
SALISBURY, MD.
Office, W. B. & L. Ass'n.

HOUSE and DECORATIVE PAINTING.

Work done in a thorough and workmanlike manner.

ESTIMATES CHEERFULLY GIVEN.

THEODORE W. DAVIS,
SALISBURY, MD

C. BROTEMARKLE, M.D.
Eye, Ear, Nose, Throat,
OFFICE ON PARK STREET,
SALISBURY, MD.

A. G. TOADVINE & SON,
Main Street,
SALISBURY, MD.

Fire Insurance.

Only the Best Old Line Companies Represented.

The Fruits Of Wise Provision

in youth come home to you in old age. A rainy day is sure to come and you should be sure to provide for it.

START A BANK ACCOUNT

and watch it grow. Our methods of making your money grow fully explained if you inquire here.

PEOPLE'S NATIONAL BANK,
SALISBURY, MD.
Masonic Temple, Opp. Court House, Division Street.

FIRE INSURANCE

Have your property INSURED in the companies of

Insley Brothers
101 S. Division Street,
SALISBURY, MD

GEO. C. HILL,
Furnishing Undertaker

—: EMBALMING :—
—AND ALL—
FUNERAL WORK
Will Receive Prompt Attention
Burial Robes and Slate Grave Vaults kept in Stock.
Court House Square SALISBURY, MD.

C. D. KRAUSE
(SUCCESSOR TO GEORGE HOFFMAN AND BUSY BEE BAKERY)

Invites you to become a constant user of his fine

Bread and Pastry : : :

There is art in Baking. We deliver the best. Send us your orders.

Phone 2-11,
Salisbury, Maryland.

Good Teams for Hire

And prompt service rendered. Passengers taken anywhere. Call us up at any time.

J. C. KELLY'S
Livery, Feed, Sale & Exchange Stables,
SALISBURY, MD.
Water St., near Court House—Phone 90.

DR. ANNIE F. COLLEY,

DENTIST

No. 200 North Division Street,
SALISBURY, MD.

Six Farms FOR SALE

Ranging from 44 to 100 acres each, from two and one-half to three miles of Pittsville R. R. station.

Will sell one or all very reasonable. Terms easy to right people.

For further information write or see

E. H. Warren,
PITTSVILLE, MD.

For Rent.

SIX-ROOM DWELLING FOR RENT. APPLY TO

U. C. PHILLIPS.

EPIGRAMS.

It is almost as irritating to be patronized as to be wronged.

A man to be a good citizen must first be a good breadwinner, a good husband and a good father.

If a man will submit to being carried, that is sufficient to show that he is not worth carrying.

In the long run the only kind of help that really avails is the help which teaches a man to help himself.

Hardness of heart is a dreadful quality, but it is doubtful whether in the long run it works more damage than softness of head.—Theodore Roosevelt.

FLEETS A MENACE.

There is not a ruler or statesman in the world today who desires war, but while every nation builds its fleets every one of these fleets becomes a menace to other nations because they can easily be converted into instruments of destruction.—Andrew Carnegie.

WORK.

If a man would eat he must work. A life of elegant leisure is the life of an unworthy citizen. The republic does not owe him a living. It is he who owes the republic a life of usefulness. Such is the republican idea.—Andrew Carnegie.

The day returns and brings us the petty round of irritating concerns and duties; help us to play the man; help us to perform them with laughter and kind faces; let cheerfulness abound with industry.—R. L. Stevenson.

A man must train himself for his opportunities, for a great occasion is worth to a man exactly what his antecedents have enabled him to make of it.—Matthews.

POWER POLLUTES.

Power, like a desolating pestilence,
Pollutes whate'er it touches, and obedience,
Bane of all genius, virtue, freedom, truth,
Makes slaves of men and of the human frame
A mechanized automaton.
—Shelley.

PUBLIC SCHOOLS.

I consider the public school system the greatest factor in the solving of our problems. I believe there is no group of people in this world that stand so high in morals, that stand so high in ideals and patriotism, as the teachers. But it is not so much what you teach the child, it is not so much what you say to the child, as it is what you are to the child that is of greatest value to him. We sometimes forget what examples we are.—Dean Sumner.

BE SINCERE.

The shortest and surest way to live with honor in the world is to be in reality what we would appear to be, and if we observe we shall find that all human virtues increase and strengthen themselves by the practice and experience of them.—Socrates.

TRUE CHARITY.

That is no true alms which the hand can hold.
He gives only worthless gold
Who gives from a sense of duty,
But he who gives but a slender mite,
And gives to that which is out of sight,
That thread of the all sustaining beauty
Which runs through all and doth all unite—
The hand cannot clasp the whole of his alms.
—Lowell.

A PRAYER IN RHYME.

These are the gifts I ask of thee,
Spirit serene:
Strength for the daily task,
Courage to face the road,
Good cheer to help me bear the traveler's load
And, for the hours of rest that come between,
An inward joy in all things heard and seen.
These are the sins I fain
Would have thee take away:
Malice and cold disdain,
Hot anger, sullen hate,
Scorn of the lowly, envy of the great
And discontent that casts a shadow gray
On all the brightness of the common day.
—Henry van Dyke.

VALUE OF FAITH.

A bending staff I would not break,
A feeble faith I would not shake,
Nor even rashly pluck away
The error which some truth may stay,
Whose loss might leave the soul without
A shield against the shafts of doubt.
—Whittier.

BUSINESS HONESTY.

Business men should not be Christians only when they say their prayers, but all the time. The confidence of the people is necessary for the real success of any business, and the surest way to gain this confidence is to deal honestly, tell the absolute truth, hide nothing and convince the people that they are getting a square deal. Justice is a virtue which prompts us to pay what we owe to our neighbor. It is the foundation stone of social order and of business intercourse, for if we did not believe that men had a sense of justice we would have no confidence in their integrity, and without this confidence commercial life would be paralyzed.—Cardinal Gibbons.

SELF RELIANCE.

By thine own soul's law learn to live.
And if men thwart thee take no heed,
And if men hate thee have no care.
Sing thou thy song and do thy deed;
Hope thou thy hope and pray thy prayer,
And claim no crown they will not give.
—John G. Whittier.

HONESTY.

There are men who do not divide actions merely into those that are honest and those that are not, but create a third subdivision—that of law honesty, of that kind of honesty which consists in keeping clear of the penitentiary. * * * The distinction upon which we must insist is the vital, deep lying, unchangeable distinction between the honest man and the dishonest man. * * * There are men who use the phrase "practical politics" as merely a euphemism for dirty politics, and it is such men who have brought the word "politician" into discredit. There are other men who use the noxious phrase "business is business" as an excuse for every kind of mean and crooked work, and these men make honest Americans hang their heads because of some of the things they do. * * * The scoundrel who fails can never by any possibility be as dangerous as the scoundrel who succeeds, and of all men in the country the worst citizens, those who should excite in our minds the most contemptuous abhorrence, are the men who have achieved great wealth or any other form of success in any save a clean and straightforward manner.—Theodore Roosevelt.

TIME IS NEEDFUL.

He that lacks time to mourn lacks time to mend.
Eternity mourns that. 'Tis an ill cure
For life's worst ills to have no time to feel them.
Where sorrow's held intrusive and turned out,
There wisdom will not enter nor true power
Nor aught that dignifies humanity.
—Sir Henry Taylor.

WISDOM.

Wisdom for a man's self is in many branches thereof a depraved thing. It is the wisdom of rats that will be sure to leave a house some time before it fall; it is the wisdom of the fox that thrusts out the badger who digged and made room for him; it is the wisdom of the crocodiles that shed tears when they would devour.—Bacon.

HYPOCRISY.

While charges of inconsistency, maladministration and graft are occupying public attention, it may be pertinent to remark that the political crime of the present decade is not larceny, but hypocrisy.—Job E. Hedges.

HOW WE LIVE.

We live in deeds, not years; in thoughts, not breaths;
In feelings, not in figures on a dial.
We should count time by heart throbs. He most lives
Who thinks most, feels the noblest, acts the best.
Life's but a means unto an end, that end
Beginning, mean, and end to all things—God.
—Philip James Bailey.

AFFLICTIONS.

Though all afflictions are evils in themselves, yet they are good for us because they discover to us our disease and tend to our cure.—Tillotson.

FORCE OF EXAMPLE.

Every great nation owes to the men whose lives have formed part of its greatness not merely the material effect of what they did, not merely the laws they placed upon the statute books or the victories they won over armed foes, but also the immense but indefinable moral influence produced by their words and deeds upon national character.—Theodore Roosevelt.

HEBRON Camp Meeting

July 28th to Aug. 7th.

The greatest camp on the Shore will be addressed by able ministers from all over the Peninsula. Will have a special orchestra each day during the camp.

The noted singers, Miles brothers, of Philadelphia, will be present during the entire week. Don't fail to hear them.

Wednesday, August 2d, will be Red Men's Day. Will have noted speakers from different parts of the State on this day to address the people.

Friday, August 4th, the Governor of our State, C. Austin Crothers, and other noted speakers are expected to be present.

A season's ticket for 20c.

By order of
COMMITTEE.

This Way Please!

We are now ready to promptly supply your wants and needs for the best in

Groceries, Fruits And So Forth

Fresh goods all the time and prompt deliveries made. Call or phone your orders, and they will receive our best attention.

HARCUM BROTHERS
206 Division Street Fooks Bldg.
SALISBURY, MD.
Phone 460

As a gift in July there's nothing quite so good as Gold Jewelry—especially such superb, beautiful creations as we're showing in

Lockets Bracelets
Rings Chains
Necklaces

The young lady whom you're engaged to will appreciate most a gift that's rich, durable and lasting. The above is what she will like best.

Permit us to show you our stocks and quote our prices.

G. M. FISHER
Jeweler
Main Street, Salisbury, Md.

CALL US UP

Whenever you want Business Cards, Letter Heads, Circulars or anything else in the printing line.

We give PROMPT SERVICE and GUARANTEE SATISFACTION.

WANTED—SALESMEN

To sell Automobile Oils and Lubricating Oils. Excellent inducements.

THE MIDDLE STATES OIL CO.
CLEVELAND, OHIO.

OBSERVE Mead's Cafe

Our Dinners—Are right.
Quick Lunches—Ever ready.
For aught else—Please ask.
} We Want To Serve You

Watch Developments
Walk in...Ever Welcome

WHEN YOU SIT DOWN

in a suit tailored here, there's a certain easiness of feeling and comfort rarely met with in newly made clothes. Its because

"SUIT CONFORMITY."

is always kept in view by us. Good cloth properly cut, made up by artisans, can't help but make you comfortable.

See our suitings and buy now, whilst assortment is fresh

CHAS. BETHKE, Salisbury, Md.

For Ten Dollars Per Acre!

482-Acre Water-Front Farm.

About 80 acres field—15 acres cantaloupe, watermelon and sweet potato land, balance corn and wheat land; 100 acres stock marsh land, 300 acres timber land. Grass grows nearly all over timber land; will easily pasture 100 head of cattle; well fenced for all kinds of stock. Situated four miles north of Ocean City, in Sinepuxent Bay, known as Isle of Wight. Good market, fine bathing, fishing, duck and goose shooting. Six-room house. Will exchange for farm near Salisbury.

Affria Fooks, Owner. Claude L. Powell, Broker.

A Dollar Saved is a Dollar Earned

The way to save the dollar is to buy where you get the best value for your money. There is no safer investment to be found than to buy real estate when it can be bought right, and just now is the time to get genuine bargains in real estate, and the place to find them is at

J. A. Jones & Co.
THE REAL ESTATE BROKERS

This firm has sold, in the past twelve months, many thousand dollars' worth of properties. But they still have many attractive bargains to offer, and are listing every day new properties for sale and exchange in all parts of the country; and many of them are marvels of cheapness, considering their real merits and worth. Real estate is steadily advancing in value, and now is the time to invest your dollars where they will grow. For full particulars, location and prices, call on

J. A. JONES & CO. Real Estate Brokers
118 MAIN ST., SALISBURY, MD.

IF YOU ARE INTERESTED IN BUILDING

WRITE OR ASK FOR OUR { General Catalogue of Building Material / Catalogue of Building Plans / Catalogue of Farm and Poultry Building Plans

A Paroid Roof

The roofing that lasts and any one can lay. Thousands of the most progressive farmers, dairymen, poultrymen, etc., as well as railroad companies and the U. S. Government, use PAROID for roofing and siding in preference to all others, because they have proved that PAROID is

The Most Economical
The Most Durable
The Most Satisfactory
} Of All Ready Roofings

THIS IS WHY: It is made of extra strong felt with an extra good saturation and coating, which make it proof against sparks, cinders, water, heat, cold, acids and fumes. Slate color, contains no tar does not run or crack, and it does not taint rain-water.

The only roofing with rust-proof caps. They cannot rust out like ordinary roof caps.

Don't be put off with a cheap imitation; get the most economical and durable—the roofing that lasts.

SEND FOR SAMPLES. Investigate for yourself. New book of Building Plans for Poultry and Farm Buildings free if you call.

Building Material of all kinds, Interior Finishings, &c.
On hand for prompt delivery.
We sell F. W. Bird & Sons' Roofing and Building Paper.

E. S. ADKINS & CO
BUILDERS' AND CONTRACTORS' SUPPLIES
SALISBURY, MD.

SALISBURY and ADVERTISER.

VOL. 43. SALISBURY, MARYLAND, SATURDAY, AUGUST 12, 1911. NO. 52.

THEY DO KEEP MOTHS AWAY

MORE PLEASANT than Moth Balls, more effective than Cedar alone,

REXALL Red Cedar Flakes

combine the advantages of both, making a peculiarly effective combination.

Large Package
10 Cents

WHITE & LEONARD
DRUG STORES
Cor. Main and St. Peter's Streets
East Church Street
Salisbury, Maryland

OUR
CHILDREN'S Department

is just as complete in style and sizes as our ADULTS' Departments. We truly have everything in Footwear for everybody, from baby up.

We invite your inspection of our Shoes and Oxfords for Spring and Summer. Footwear made of the finest leathers, on the most sensible of lasts for the growing feet of youngsters.

THE HARRY DENNIS SHOE COMPANY
Same Store
SALISBURY, MARYLAND

Dr. H. C. Robertson
DENTIST
Office, East Church Street near Division,
SALISBURY, MD.
All work given the most careful attention, and done according to the latest scientific methods.
CROWN AND BRIDGE WORK A SPECIALTY

Dr. F. J. Barclay
DENTIST
CROWN AND BRIDGE WORK A SPECIALTY
Careful attention given to children. Prompt and careful attention given to all dental work.
PRICES MODERATE
Office, 500 North Division Street, Salisbury, Md.

Furor 3615
German Coach Stallion, For service at Wm. M. Cooper's Springfield farm near Hebron. Grafton Mills, groom.

Salisbury Fair Tickets

Owing to the high-class and expensive free attractions secured this year for the Fair, the price, in order to meet expenses, had to be increased to 50 cents on Wednesday and Thursday.

As a number of people desire to attend the Fair each of the four days, this makes it more expensive than some feel they can afford.

To meet this, and allow everyone that desires to attend all four days to do so, the management has decided to sell season tickets, good for the four days, at the same price.

Season Tickets, Good for 4 Days
Entrance to Grounds,
$1.00

Season Tickets, Good for 4 Days
Entrance to Grounds, Quarter Stretch and Grand Stand,
$2.00

FOR SALE AT
White & Leonard's Drug Store, Main Street.
Paul Watson's Cigar Store.
Peninsula Hotel.
Toulson's Drug Store.
White & Leonard's Drug Store, Church Street.

A BUSY CITY COUNCIL

And Its Doings At Monday Night's Session —Much Business Transacted.

The Council had a busy session Monday evening and disposed of considerable business.

Permits to build were granted as follows: To Dr. L. W. Morris, garage on Parsons Street; to Mary E. Fooks, front porch on Water Street; to Amanda Venables, kitchen on Main Street, extended. Mayor Bounds was requested to meet Dr. L. W. Morris and W. T. Leonard for the purpose of deciding the location of the Morris garage satisfactory to all parties concerned.

Sundry bills were approved and ordered paid amounting to $144.97.

Surveyor Shockley was instructed to lay out and establish paving grade on Olive Street, as several of the property owners desire to pave.

The Clerk was instructed to notify Affria Fooks and Elmer C. Williams to put down at once cement sidewalk in front of their property on Newton Street

The City Solicitor was instructed to prepare an ordinance to grade, drain, curb and gutter East Church Street from the east side of the railroad to the city limits. This is an improvement long needed in that section

A committee of three consisting of Messrs. Bradley, Dennis and Tilghman were appointed to at once appear before the County Commissioners in reference to building a wider bridge at the west end of the electric dam. The present bridge is sixteen feet wide, and it is proposed to widen it to thirty two feet, the cost to be borne equally by the Electric Light Company, City Council and County Commissioners.

The Council authorized the Clerk to gvie notice to those operating vehicles to the Fair, that license issued last year expire on August 14th, and must be renewed on or before that date this year if they propose to convey passengers to the Fair

Unclaimed Letters

Mrs. J. B. Allen, Mrs. S. C. Charlesworth, Mr. Clarence Dixon, Mr. Perry Dashields, Mr. W. H. Lexington, Mr. John Lambeth, Mr. William Laws, Miss Myrtle Laud, Miss Malinda Lassiter, Miss Frances Munden. Miss Della Phippen. Miss Olivia Parker, Mr. Thomas Robinson, Mr. Merrill H. Troupe, E. M. Tilghman, M. C. Verve, Miss Anne Vullmer, Priv. Lon Walter, Miss Emma Wright.

INCREASING CAPITAL

Stock of the Home Gas Company Now $120,000.

At a meeting of the stockholders of the Home Gas Co., held at the Company's office on Main street, in this city, Thursday, the stockholders voted to increase the capital stock of the company fifty per cent. The present capital stock is $80,000, and the increase of $40,000 will carry the capital stock up to $120,000. It was agreed that the present stockholders should be given the privilege of subscribing to the increase pro rata with their present holdings, each stockholder being allowed to subscribe for just half as much stock as he had at present.

This increase in the capital stock of the company is for the purpose of making some extensive improvements in the plant. The main purpose is to provide funds to make the extension of the mains from Salisbury to Delmar, Del. which will be supplied with gas by the Home Gas Company. It is estimated that it will cost in the neighborhood of $30,000 to make these extensions and the company will lay pipes in several new streets in Salisbury, which will take up the $40,000. It is estimated that Delmar will, in a very short time, consume nearly as much gas as Salisbury. The entire town will be piped and houses will be piped free of charge, so that it is likely there will be several hundred customers in a short time after the extensions are made. Delmar should be a very good gas town and at the rate the city is growing it will be a fine field for the company.

This is the second time the Home Gas Company has increased its capital stock since its organization. Two years ago it increased its capital from $50,000 to $80,000, making a 60 per cent increase. The business of the concern has grown every month, and at present the company is putting out about 14,000,000 feet of gas per year. The stockholders receive six per cent on their investment, payable quarterly.

—Miss Ada L. Scott and Miss Roxie Pusey left for a trip to Niagara, Buffalo and other points of interest. Before returning, Miss Scott expects to visit Miss Ada Whitney, formerly of this city, at her home in Detroit, Mich.

BIG REDUCTION SALE
ON ALL
Leather Low Cut Shoes and Oxfords
A FEW OF THE SPECIALS:

25 pairs Misses' Tan Pumps	Were $2.00	Now $1.40
50 pairs Misses' Tan Oxfords	Were $1.50	Now $1.25
50 pairs Misses' Patent Oxfords	Were $1.50	Now $1.25
50 pairs Children's Patent Pumps	Were $1.75	Now $1.40
50 pairs Children's Gun Metal Pumps	Were $1.65	Now $1.45
50 pairs Women's Tan Pumps	Were $3.50	Now $2.25
50 pairs Women's Tan Oxfords	Were $2.50	Now $1.85
50 pairs Women's Tan Pumps	Were $3.00	Now $2.00
50 pairs Women's Tan Pumps	Were $2.50	Now $1.75
50 prs. Women's Pat. Pumps & Oxfd's	Were $2.50	Now $1.75
50 pairs Men's Dorsch Oxfords	Were $5.00	Now $2.50
50 pairs Misses' Patent Shoes	Were $2.00	Now $1.25

☞In fact there are lots of specials that are too numerous to mention. Come in, let us know your wants. We will give you the shoe you are looking for, at prices that should attract everyone.

Look for the BIG SHOE
THE PLACE TO BUY A BARGAIN

E. HOMER WHITE SHOE CO.
Main Street, Salisbury, Md.

READY FOR WICOMICO'S BIGGEST FAIR

A Real Aeroplane With Daring Sky Pilot To Fly Every Day—20 Kentucky Thoroughbred Horses—Other Attractions a Plenty

Everything here has the appearance of a festive occasion, owing to the closeness of the Salisbury Fair which opens up on Tuesday next. While there is considerable talk about the different attractions offered during Fair week by the management, the one feature which all want to see is the daily flights to be made in the areoplane. It is considered on all sides an event that none can afford to miss. All doubt about the fights being made were dissipated when it became known that the contract had been made with the well known airmen, the Curtiss Exhibition Company. This firm is so well known and its reputation so well established that every one knows that the flights, three each day, will take place according to the announced program. The Association has received word that the aviator on the grounds will be Mr. Beckwith Havens, a young society man of New York City, and a member of the distinguished Knickerbocker family Mr. Havens has made good in the field of aviation, to which sport he learned under the direct teaching of Glenn H. Curtiss himself. His recommendations are of the highest and his feats some of the most daring known in aviation circles. Mr. Curtiss speaks of him as one of the most expert pilots of sky flying today.

In addition to the three flights in the aeroplane, a feature of the Fair next week will be the running races by Woosters' famous horses. More than twenty thoroughbred Kentucky racers will participate in these races, and all who love fast horses and fast time are looking forward with eagerness to see these famous horses at their best.

The management has further arranged for one of the best bands in the country to furnish music day and night during the Fair. The famous Fifth Regiment Band, of Baltimore, will be on the grounds, a band that holds its own with the best in the world.

The light harness races have all been filled and everything looks favorable for some of the best trotting and pacing ever seen on this circuit.

From all appearances the Fair will be a record breaker in every way, the class of attractions being offered bringing people far and near to see them. Special trains are being run from all points and if anything can be foretold from outside appearances the crowds at the Fair this year will exceed anything of its kind ever seen on the Peninsula.

Tuesday, the opening day, has been set apart for the children, these being admitted free on this day, and the streets of Salisbury as well as everywhere around are filled with eager children waiting to enjoy the treat in store. On this day the same attractions will be given as on other days of the week.

Distinguished Visitors.

The Association has received word from Governor Crothers, Senator Arthur P. Gorman, Senator Blair Lee, Hon. Philip Lee Goldsborough, and other men prominent in affairs of the State and Nation, that they will be present on Wednesday and Thursday of the Fair.

Altogether, this is an occasion that none can afford to lose, presenting as it does, a chance to see a real aeroplane in actual flights—running, trotting and pacing races, together with many other unusual and interesting attractions, and again everybody will be here so everybody will have an opportunity to see all of their old friends and acquaintances.

HOUSE-FLY DANGERS

Are Great During This Season. Sure Carriers Of Typhoid Germs.

The prevalence of typhoid fever in Salisbury has thoroughly aroused the residents of the city to the fact that greater precautions must be taken for the public health. Over fifty cases reported and several new ones every week, make a situation sufficiently alarming for one to take every possible precaution. It is conceded by the best authorities that a large proportion of typhoid cases may be directly traced to the house fly, as a carrier of the disease germ The Spanish-American war taught us that lesson conclusively. During that campaign the fly killed more of our soldiers than the bullets of the Spaniards, and all other causes combined, in fact killing a thousand to every dozen men who fell in battle. All of this was attributable to the disease germs carried by the common house fly from excreta and other infected matter to the food in the kitchen tents and one's tables. It is computed that the fly costs this country about $60,000,000 annually. In New York City alone there are over 12,000 deaths each year directly charged to the disease carrying fly. The breeding place of flies is in filth, horse manure, decaying animal matter, rotting vegetables, fermenting garbage and the like. Each pound of such material will incubate about 1500 flies, repeated every ten days, twelve times during the season, or a total of 40,000,000 to each ton of filth. Perhaps the next fly that falls in your soup may wash off several million of disease germs before he swims to the edge or drowns. Horrible thought, isn't it?

The anti-fly crusade of the Woman's Civic League of Baltimore has done a great deal towards awakening the people of that city to the importance of the campaign against the fly. Children all over the city are engaged in the fight, and about 14,000,000 have been killed, with ten thousand traps busy. Salisbury, too, must awaken to the danger of the fly. Remove cover or destroy all garbage and decaying matter not less than once a week so as to prevent the maggots of the fly from developing. Where there is no dirt or filth there will be no flies. Should it be impossible to remove the garbage once a week, at least, keep it covered with chloride of lime, or frequently sprinkle with strong solution of lye, blue vitrol or crude carbolic acid. Keep out the fly if you would insure your and your family's health.

Sufferers who say they have tried everything without benefit are the people we are looking for. We want them to know from glad experience that Ely's Cream Balm will conquer Cold in the Head, Hay Fever, and obstinate forms of Nasal Catarrh. This remedy acts directly on the inflamed sensitive membranes, cleansing, soothing and healing. One trial will convince you of its healing power. Price 50c. All druggists or mailed by Ely Brothers 56 Warren Street, New York.

SHARPTOWN CAMP

And Its Progress—Excellent Preaching and Earnest Evangelistic Work.

The Sharptown Camp-meeting in Nelson's Woods in the suburbs of Sharptown, began on Friday evening with a large attendance. The grove is lighted with electric lights, and has been thoroughly cleaned for the comfort of visitors. The auditorium has been put in excellent condition, a new platform constructed for the accommodation of a large chorus choir and seated throughout with comfortable settees.

The ministerial supply is such as to give promise of excellent preaching and earnest evangelistic work. No attempt will be made to substitute strange devices for Gospel Evangelism. Bishop Warren, in a letter to the ministers of the Wilmington Conference, referred to the revivals which had blessed the churches, and said, "This is evidence that God is with us in the same old-time power. We do not have to invent new ways to meet new times. God chose the best ways the first time. He wastes none in useless experiments. Hence we know that the means he honored in the past he still honors." Believing that the Gospel which has been instrumental in the enlightenment and salvation of men, is still the divine agency in convincing and saving. The managers of Sharptown Camp will adhere to this established means as the one most beneficial in advancing the interests of the church and community. The purpose of every religous exercise will be to profit rather than to entertain. The new song book, "The Gospel Message" will be used in all services. That no religious service may be delayed by collections, each attendant upon the camp, except children, will be expected to contribute five cents at the entrance into the encampment to aid in defraying expenses. Special provision has been made for the comfort of ministers. The opening exercises on Friday were under the direction of the Rev. R. H. Adams, and were large in attendance and enthusiastic in spirit. The services on Sunday will begin with an old time Methodist Love feast at 8.30, in charge of one of the ministers. Preaching at 10 A. M., by the Rev. R. H. Adams, and at 8 P. M., by the Rev. George P. Jones, Superintendent of Salisbury District. Children's Meeting at 1.30, under the direction of J. W. Elzey, Esq. Young People's Meeting at 6.30, led by one of the ministers. Preaching in the evening at 7.30 o'clock.

A Large Funeral.

The funeral of Mr. Elmer Johnson who was killed by a train on the B. C. and A. Railway, on Tuesday, of last week, at Byrd's Switch, was held from his late home Thursday afternoon last. The interment was in Parsons Cemetery and the funeral procession was one of the longest ever seen in this community. There were more than one hundred carriages in line. Mr. Johnson was a popular young man and has family connections were large in the county.

MR. THOS PERRY WITHDRAWS

From The County Treasurership Fight—In Poor Health—Harmony Party Success.

To the Democratic Voters of Wicomico County:

On account of my continued poor health and consequent inability to make such a campaign as the conditions seem to require I have decided to retire as a candidate for County Treasurer. I do not feel equal to the task of going through the primary fight and then follow it up with two months canvass before the election.

In retiring, I hope too, that the situation may be, more or less, simplified, and party harmony be secured which I am very anxious to see. I ask all Democrats to join hands in making a nomination not only for County Treasurer but for the other offices, as will secure the greatest harmony and make our success doubly secure at the election in November, and at the same time assist us in giving the State ticket a handsome majority. I am especially interested in seeing the State give the Democratic ticket this Fall a substantial majority, preparatory to the great contest in 1912.

I promise the ticket nominated on the 29th, my hearty support. While I shall not be able to do the amount of personal canvassing during the campaign I would like to, I am still expecting to be on the stump in advocacy of Democracy—not a historic Democracy, but a living, active, militant Democracy, such as has managed the affairs of Wicomico County in the past.

I thank those kind friends throughout the County who have tendered me their support in this contest.

Respectfully,
THOS PERRY.
Salisbury, Md., Aug. 9th, 1911.

PARSONSBURG CAMP

In Full Swing—Large Attendance and Good Services

One of the greatest crowds for the first Sunday were in attendance at Parsonsburg Camp last Sunday. The preaching, morning and afternoon, by Rev. H. G. Budd, S. T. D. principal of the Wilmington Conference Academy, was among the best ever heard at this camp. Rev. W. F. Dawson, of Camden, Del., preached a strong and forceful sermon in the evening. The large chorus choir under the leadership of Prof. W. W. Vansant, of Newark, Del., never sang more sweetly.

Tuesday, August 8th, was "Banner Day" at Parsonsburg Camp under the auspices of the Salisbury District Epworth League. Rev. W. G. Harris, the District President, had carefully prepared a most excellent program and was present having charge of the days services

One of the principal features of the day was the presence of Hall and Mack, the celebrated singers and composers, of Philadelphia. They led the choir of more than seventy five voices, in some of the most excellent new hymns in their new book, Gospel Message No. 1.

The tabernacle and grove were beautifully decorated in the colors of the Epworth League, while many in attendance were given a souvenir badge.

Rev. W G. Harris sounded the "key-note" of the day in an address on "The Need of Consecration at the Morning Service." The Junior League service in the afternoon was in charge of Rev. Milton McCain, Conference President of the Epworth League and Rev. Geo. E. Sterling, of Pittsville, Md. This meeting was followed by a most enthusiastic and inspiring song service. Rev. Tilghman Smith, of Girdletree, Md., brought a splendid message in the afternoon. The evening service was a great climax to the day services. The singing was the greatest ever held at Parsonsburg Camp.

A great program is being arranged for Sunday, August the 31st. The closing day of the camp. Let everybody come.

Farlow-Brittingham Wedding.

Mr. John H. Farlow, of this city, and Miss Daisy Brittingham, of near Wango, were quetly married at 6 30 o'clock Tuesday morning at the home of Miss Fannie Brittingham, on North Division Street. The ceremony was performed by Rev. Dr. Martindale, and was witnessed by only the immediate relatives and a few friends of the contracting parties. Mr. and Mrs. Farlow left on the 7.30 train for Atlantic City, and will be at home at No. 903 East Church Street, this city, after August the 20th.

The bride is a daughter of County Commissioner Lemuel B. Brittingham of Dennis District, but has, but has resided in Salisbury several years. The groom is a well-known young business man of Salisbury, conducting a grocery business on East Church Street.

BALTIMORE'S BEST STORE

Hochschild, Kohn & Co.

HOWARD AND LEXINGTON

HOUSEWORK IS EASY WORK IN A "HOUSEWIFE" CORSET

The "Housewife" Corset (shown in the right-hand corner) is an exclusive Hochschild, Kohn & Co. Corset. It was brought out in response to the popular demand for a comfortable, durable, inexpensive corset which would enable the housewife to perform her household duties with perfect ease, and still preserve her figure.

The "Housewife" Corset is made of extra strong batiste, double-boned; it is cut away under the arm, permitting perfect freedom of movement. Nothing has been spent on needless trimming; all the value is in the corset itself.

In all sizes from 18 to 30—$1.00

The young woman shown in the illustration is wearing a "Housewife" Corset. She is also wearing a neat, serviceable House Dress of percale, with tucked yoke and rolling collar and cuffs. This dress, in all sizes from 36 to 42, sells at **$1.50.**

FREE DELIVERY of Purchases of $5.00 or over

¶ Where the goods are mailable in one package, they will be sent postpaid to any part of the United States.

¶ Where the goods are not mailable, we will deliver free to the nearest freight or express office in Maryland, District of Columbia, Delaware, Pennsylvania, Virginia, West Virginia or New Jersey

Hochschild, Kohn & Co.

Howard and Lexington Sts. BALTIMORE, MD.

The Delightful Sense Of Security

YOU would not hide your money in an old stocking or in an old tin box, because the eternal precaution of secrecy, the constant anxiety lest it be found and stolen, and that uncomfortable and disagreeable suspicion of your fellow-men would make life unbearable. ¶ But very often the average business man is too careless in selecting a safe depository for his working capital; too often he is satisfied to hand his money to the bank teller and trust that it is safely guarded against fire and burglars.

THE PENINSULA TRUST COMPANY has recognised this demand for the highest kind of protection, and keenly feels its obligation to its depositors to guard absolutely against liability of such loss. Its eight-ton Mosler-Corliss steel safe is the latest model of a type that has defied the ingenuity of the most clever cracksmen—it has never been burglarized, and fire makes absolutely no impression upon it. We take pleasure in showing this financial fortress to visitors; it is the only one on the Eastern Shore.

Capital $100,000—Surplus $10,000

LEVIN W. DORMAN, PRESIDENT.
ROBT. C. McCANDLISH, VICE-PRES. AND TREAS.

DIRECTORS

Levin W. Dorman	John H. Dulany	Patrick H. Doody
James T. Truitt	Wm. B. Tilghman	Wm. C. Mitchell
Dr. J. McFadden Dick	Wm. K. Leatherbury	Whitefield S. Lowe
Thomas H. Mitchell	Robt. C. McCandlish	Chas. T. Leviness

The Peninsula Trust Co.

T. H. MITCHELL

General Contractor and Builder

Anything from a Pig Pen to a Mansion

The money you pay for rent is gone forever. Put that money in your own pocket and be your own landlord. Buy a lot and build a house and you can pay it back on as easy terms as paying rent.

Also lots for sale in desirable locations.

Ask for plot and description.

Our Phone is 33 Call Mitchell

This is the Time

of the year to feed "IDEAL HORSE FEED," when all animals are just a little off their feed. If you are having any of this trouble, write us today to make shipment immediately. Yours very truly,

T. M. Dinsmore & Co., Baltimore, Md.

PESSIMISM.

The man who does not hope for better things and who does not believe that better things can be brought about is not the man likely to bring better things about. Constant criticism and constant pessimism are productive of paralysis and stagnation.—President Taft.

JUSTICE TO NEGRO?

As a white man I am afraid of but one thing for my race, and that is that we shall become afraid to give the negro a fair chance. The first duty of every man is to develop himself to the uttermost, and the only limitation upon this duty is that he shall take pains to see that in his own development he does no injustice to those beneath him. This is true of races as well as of individuals. Considered properly, it is not a limitation, but a condition of development. The white man in the south can never attain to his fullest growth until he does absolute justice to the negro race. If he is doing that now it is well for him. If he is not doing it he must seek to know the ways of truth and pursue them.—Charles B. Aycock.

PUBLIC OPINION.

Enactments upon the statute books that are not supported by public opinion are not worthy to be called laws. Either they are not enforced at all, in which case they are no better than so much waste paper, or if they are enforced they become offensive.—George B. McClellan.

A HELPING WORD.

A nameless man amid a crowd
That thronged the daily mart
Let fall a word of hope and love,
unstudied, from the heart,
A whisper on the tumult thrown,
a transitory breath—
It raised a brother from the dust,
It saved a soul from death.
O germ, O fount, O word of love,
O thought at random cast,
Ye were but little at the first,
but mighty at the last.
—Charles Mackay.

FOR THE PEOPLE.

The conservation movement met with no opposition so long as its promulgation was done in general terms and limited to teaching. When, however, we began to translate the idea into action opposition developed. Every monopoly in the end is bound to repose on natural resources. So does every individual. Monopoly and the common welfare have been found to be incompatible in the long run. I do not object to using public utilities and natural resources, but I do object to using them for the benefit of the few rather than for the benefit of the whole people.—Gifford Pinchot.

CONSCIENCE.

What stronger breastplate than a heart untainted!
Thrice is he armed that hath his quarrel just
And he but naked, though locked up in steel,
Whose conscience with injustice is corrupted.
—Shakespeare.

ALWAYS FAILS.

The tragic end of many an innocent young woman can be directly traced to her foolish notion that she could reform and save a drunkard by marrying him. Many a young girl is fool enough to believe that her influence over some young profligate is strong enough to clean up his life and make a man of him. I have been looking a long time at that sort of an experiment and have it to record that invariably the man is not any the better for the marriage, while the woman quickly becomes a physical wreck and is either a broken hearted wife or sinks supinely to the level of the man. It is a crime for a pure girl to marry a dissolute man. The average good is always greatly lowered by any commingling of good and evil companionships. One drop of ink will be prominent in a whole glass of pure water. In youth when goodness and badness mix it is always the badness which dominates.—Rev. C. B. Mitchell.

GOOD AND EVIL.

Whenever God erects a house of prayer
The devil always builds a chapel there,
And 'twill be found upon examination
The latter has the largest congregation.
—Daniel Defoe.

Attack Like Tigers.

In fighting to keep the blood pure the white corpuscles attack disease germs like tigers. But often germs multiply so fast the little fighters are overcome. Then are pimples, boils, eczema, salt rheum and sores multiply and strength and appetite fail. This condition demands Electric Bitters to regulate stomach, liver and kidneys and to expel poisons from the blood. "They are the best blood purifier," writes C. T. Budahn, of Tracy, Calif., "I have ever found." They make rich, red blood, strong nerves and build up your health. Try them. 50c at All Druggists.

NOT HOPELESS.

Nothing is more to be deplored than the faithlessness of those in high places who assume that under no condition can a liar tell the truth, a gambler seek to yield to honest impulses or a bad man desire to reconstruct his life. Recent tendencies in the United States senate would seem to ignore all presumptive evidence, to deny the conviction of an overwhelming majority of the better citizens on the assumption that a man who has accepted graft must be forever denied a hearing, his testimony always be discredited, while he of all men should know what he is speaking about, and because he is human justifies the presumption that under conditions he may speak the truth, under provocation he may serve righteousness. Anyhow, no man's depravity is so great as to vitiate and destroy the conviction that there are those who hunger and thirst after righteousness, corporate as well as in their individual capacity.—Jenkin Lloyd Jones.

VIEWS OF LIFE.

Prayers of love like raindrops fall,
Tears of pity are cooling dew,
And dear to the heart of our Lord are all
Who suffer like Him in the good they do.
—Whittier.

Be glad and your friends are many;
Be sad and you lose them all.
There are none to decline your nectared wine,
But alone you must drink life's gall.
—Ella Wheeler Wilcox.

Tell me, what is sorrow? It is a gloomy cage.
And what is joy? It is a little bird
Whose song therein is heard.
—R. H. Stoddard.

DICTIONARIES.

Dictionaries are like watches—the worst is better than none, and the best cannot be expected to go quite true.—Samuel Johnson.

Thirty Years Together.

Thirty years of association—think of it. How the merit of a good thing stands out in that time—or the worthlessness of a bad one. So there's no guess work in this evidence of Thos. Arias, Concord, Mich., who writes: 'I have used Dr. King's New Discovery for thirty years, and its the best cough and cold cure I ever used.' Once it finds entrance in a home you can't pry it out. Many families have used it forty years. Its the most infallible throat and lung medicine on earth. Unequaled for lagrippe, asthma, hay fever, croup, quinsy or sore lungs. Price, 50c. Trial bottle free. Guaranteed by all druggists.

"Dr. Thomas' Electric Oil" is the best remedy for that often fatal disease—croup. Has been used with success in our family for eight years. —Mrs. L. Whitesacre, Buffalo, N. Y.

REGISTRARS OF VOTERS

Office of Board of Election Supervisors, Salisbury, Md., June 30, 1911.

The Board of Supervisors of Elections for Wicomico County having selected and appointed the following named persons to be Registrars in the several voting Districts of said County, hereby give notice of name and address of each person so selected, and also the political party which the Supervisors intend each person to represent. The law makes it the duty of the Supervisors to examine into any complaint which may be made in writing against any persons so selected, and to remove any such person whom, upon inquiry, they shall find to be unfit or incapable.

No. 1. Barren Creek District—Jas. E. Bacon, democrat, Mardela Springs. Samuel W. Bennett, republican, Mardela Springs.

No. 2. Quantico District—W. S. Disharoon, republican, Quantico; Lee P. Taylor, democrat, Quantico.

No. 3. Tyaskin District—John W. Furbush, democrat, Wetipquin, Wm. A. Conway, republican, Wetipquin.

No. 4. Pittsburg District—L. Teagle Truitt, democrat, Pittsville, Minos J. Parsons, republican, Pittsville.

No. 5. Parsons District—John H. Farlow, democrat, Salisbury, John P. Owens, republican, Salisbury.

No. 6. Dennis District—Chas. Parker, democrat, Parsonsburg, R. F. D. No. 1, Henry P. Kelley, republican, Powellville.

No. 7. Trappe District—Peter A. Malone, democrat, Allen, R. T. P. Hitch, republican, Allen.

No. 8. Nutters District—James D. Coulbourn, democrat, Salisbury. Marion D. Collins, republican, Salisbury.

No. 9. Salisbury District—Whitefield S. Lowe, democrat, Salisbury. A. F. Benjamin, republican, Salisbury.

No. 10. Sharptown District—John E. Taylor, democrat, Riverton, W. D. Gravenor, republican, Sharptown.

No. 11. Delmar District—J. Wm. Freeny, democrat, Delmar, Daniel H. Foskey, republican, Delmar.

No. 12. Nanticoke District—Charles C. Vickers, democrat, Jesterville, Geo. W. Willing, republican, Bivalve.

No. 13. Camden District—Harry L. Murphy, democrat, Salisbury. Oswald F. Layfield, republican, Salisbury.

No. 14. Willard District—Handy A. Adkins, democrat, Willard, George E. Jackson, republican, Pittsville.

The Board will meet at their office in the News Building to hear any complaints against the appointment of above officers.

S. S. SMYRL,
G. A. EDMONDS,
W. T. PHEOBUS,
Board of Election Supervisors.
C. Lee Gillis, Clerk.

—Money to lend on first mortgage, amounts to suit. F. Grant Gosley, Attorney. tf

ACKNOWLEDGE IT.

Salisbury Has To Bow To The Inevitable—Scores of Citizens Prove It.

After reading the public statement of this representative citizen of Salisbury given below, you must come to this conclusion: A remedy which cured years ago, which has kept the kidneys in good health since, can be relied upon to perform the same work in other cases. Read this

Mrs. A. R. Lehner, 818 William Street, Salisbury, Md., says: "I willingly verify the public statement I gave in 1909 in which I recommended Doan's Kidney Pills. Since being cured by this remedy I have not known what kidney trouble is. I feel safe in saying that anyone who used Doan's Kidney Pills according to directions will be benefited. During the past ten years I have seen this preparation tried in many cases and I have never heard of its failing to do good work. I have taken Doan's Kidney Pills off and on for twelve years when having trouble from my back and kidneys, caused by the nature of my work and the results have always been satisfactory. My supply of Doan's Kidney Pills has been obtained at White and Leonard's Drug Store and their use has brought relief from the pain and lameness."

For sale by all dealers. Price 50 cents. Foster—Milburn Co., Buffalo, New York, sole agents for the United States.

Remember the name—Doan's—and take no other.

SURE-HEALTH POULTRY FOODS

Make the youngers grow—Keep them growing until maturity—Make the hens lay—Sure Health Poultry Foods contain more nutritive properties than any other foods. Absolutely NO grit or shells in these foods. **Made in Three Sizes:** Starter, Scratch, Poultry. Sent prepaid to any wharf or R. R. station in Maryland, 30 pounds for $1.00.

L. PENTZ & CO.
1233 Light Stret, BALTIMORE, MD

I Can Sell Your Farm.

I have many calls for FARMS and COUNTRY PROPERTIES. If you want to sell, write for terms and descriptive blanks. If you want to buy a Farm in any part of the State, I will send you my list on request. J. LELAND HANNA, Real Estate Broker, No. 822 Equitable Building, Baltimore, Md.

THE RELIABILITY

of our establishment is insured by the long number of years we have been doing business here. This business was first established by E. E. Jackson & Co. and has been successfully managed by its since 1876. We make Marble and Granite Monuments, Tombs, Headstones, Enclosures, &c., and you have the guarantee of long service of the public by us.

: : Call on or write : :

JOHN T. ELLIS & SON
SALISBURY, MD

For Sale.

One six-room House and Lot on Lake street. Address or call at 409 Lake street, Salisbury, Md.

Burpee's Seeds Grow!

And the Burpee-Business Grows!

If you would like to read about the Best Seeds that can be Grown and the Largest Mail-Order Seed Trade in the world, you should write to-day (a postal card will do) for *The 35th Anniversary Edition of* THE LEADING AMERICAN SEED CATALOG. A bright new book of 174 pages,—it is free to all who appreciate Quality in Seeds. Simply address W. Atlee Burpee & Co., Philadelphia

STOP AT CAREY'S AND GET A CHATTANOOGA STEEL BEAM PLOW

STRONGEST PLOW ON THE MARKET—POINTS ARE PUT ON WITH TWO BOLTS

One-horse Steel Beam	$ 5.35
Two-horse Steel Beam	8.50
Acme Harrow	16.00
Steel Spikes	10.00
One hundred Cultivators at	2.25

CARPENTERS, let me give you price on NAILS before buying

N. W. CAREY
HARDWARE
Phone 461-R FRUITLAND, MD.

To You from Us

YOU SAVE FROM $10 TO $50

on the purchase of Horses and Mules at KING'S PRIVATE SALE DEPARTMENT, 6 A. M. to 6 P. M. every day in the week, before, during and after our big public sales. NOW YOU WANT TO KNOW how and why this saving is especially made for you only at KING'S.

We are by far the largest shippers of horses, mares and mules in our own State of Maryland, which must make us the largest buyers, necessarily at lowest wholesale prices—which means a profit cut off, which YOU SAVE.

We own all of the buildings and ground we occupy; therefore we don't have any high rents to pay—which is another expense cut off, which YOU SAVE.

We are close to you, and expensive transportation is another item—again YOU SAVE.

This is only one branch of this immense establishment, and we don't have to depend entirely upon it, for we have in connection the largest combined Hairing and Livery Department, Carriage Department, Wagon and Harness Manufacturing Department in the world. So there is a SAVING the small dealer cannot afford.

We appreciate your patronage and always have on hand in Baltimore—so close to your home town—about 600 HORSES AND MULES, $50 to $100—$100 to $150—$150 up and $50 down. PUBLIC AUCTION SALES MONDAYS, WEDNESDAYS AND FRIDAYS, commencing at 10:30 A. M. We sell 95 per cent. of the Horses, Carriages, Wagons and Harness belonging to private parties in Maryland and surrounding counties. Maybe we sold yours. If we did, you got your money in 30 seconds—that's the quick way we settle, and we don't charge for offering your horse if not sold. All cars pass or transfer to KING'S, and any conductor will put you off at the right place; they all know it. OUR REFERENCE—THE PEOPLE.

KING'S AUCTION,
KING'S PRIVATE SALE DEPARTMENT,
4-6-8-10-12-14-16-17-19-20-21-22, 114-116-118, 123-125 North High Street,
Through to 807-8-9-10-11-12-13-14-15 East Fayette Street,
C. & P. Phone—St. Paul 951. Maryland—Courtland 2206. BALTIMORE, MD.
After Reading This Don't You Really Believe You Save $10 to $50?

FOR RELIABILITY, SHIP TO
T. N. STAYTON
Produce Commission Merchant
Top Prices for Poultry and Eggs. High market buyer of all kinds of Berries, Fruits, Melons and Cantaloupes. Also Fish, Oysters, Grain, Stock, Vegetables, &c.
Prompt Returns for Shipments.
SOUTHWEST CORNER FOURTH AND FRENCH STREETS, WILMINGTON, DEL.

WHICH ROAD WILL YOU TAKE?

"Which Road shall I take?" The Blue Serge road or the Grayer highway of fancy mixtures?

Why Decide? Why Not Take Both?

You can have both at the same price that a custom tailor would charge for one. You can have both with the same fine materials, the same splendid tailoring and the same new models.

Schloss Baltimore Clothes

All the new English Models that are so popular this season—made as they should be. **$15.00 to $35.00 Schloss Bros. & Co. Clothing** is always accepted by those who know, as the STANDARD OF FASHION FOR GENTLEMEN.

Have you seen the new Negligee Shirts with soft collars? They're the latest word in Shirts. $1.00 to $2.50.

Dashiell Brothers
SALISBURY, MD.

Clothing, Shoes, Gents' Furnishings

This Snappy Tailored Suit Costs Only $15.50 Here

and **You Have Eight Months to Pay for It**

Buy by Mail of Miller, and you are certain of wearing only the latest styles, the nobbiest patterns, and the most thoroughly good clothes produced, and, you need not strain your pocket-book in paying for them.

This cut represents our No. 1085 Tailored Suit to be had in blue or black serge, worsted or cashmeres, in latest shades.

The coat is in sack style, in single breasted pattern, fastened with but three buttons, which gives it a swagger effect that is added to by the pronounced cutaway style of the bottom.

Excellently tailored throughout, with broad shoulders generously wide sleeves, full skirted coat. The lining is of the hard-wearing sort which gives the best service. Findings, buttons, stitching, etc., of the best quality.

The vest is collarless, buttoned with five buttons and the latest pointed cutaway effect. The trousers are fashionable in cut, provided with both belt straps and buttons.

Price $15.50

Payable $2.50 with order and $2.50 per month

We pay express. If not satisfactory, return it.

The Fall and Winter Edition of our catalog will be sent free on request. It lists some wonderfully good values in men's, women's and children's garments at most modest prices, on cash or credit terms. Before buying your Fall outfit, get Miller's Catalog.

Miller Bros. Co.

Wilmington, Del.

WHEN IN WILMINGTON, BE SURE TO CALL UPON US. OUR LARGE FOUR STORY RETAIL STORE IS SITUATED AT 213 MARKET STREET

☞ Please mention THE ADVERTISER when answering.

LAND LIME

YORK VALLEY LIME CO., - York, Pa.

PERDUE & GUNBY

THE LARGEST

Carriage and Wagon

Dealers South of Wilmington.

WE open the season of 1911 with the largest and best-selected stock ever shown by us. This stock embraces many exclusive styles not handled by other dealers on the Peninsula—insuring purchasers the newest ideas in vehicles of every description. In our showrooms will be found more than

500 CARRIAGES 500

Daytons, Surreys, Runabouts, Farm Wagons, Lumber Wagons, Bike Wagons, Duplex Dearborn Wagons, Horse, Speed and Road Carts.

☞ We are General Agents for the Acme Farm Wagon. This wagon has given better satisfaction than any other wagon that has been sold in this territory, and there are more of them in use than of any other make. We can sell them as cheap as others can sell an inferior grade. We guarantee every axle If they break we replace them free of cost.

☞ We have the largest stock on the Eastern Shore of all kinds of Carriage and Wagon Harness and Horse Collars. WE CAN SAVE YOU MONEY. Will guarantee to give you a better Carriage for less money than any other dealer. "Quick Sales and Small Profits" is our motto. In justice to yourself you cannot afford to buy until you see our stock.

Perdue & Gunby

Salisbury, Md.

Baltimore, Chesapeake & Atlantic Railway Co.

RAILWAY DIVISION.

Schedule Effective Monday, June 12th, 1911.

East Bound.

	‡11	‡19	‡17	§5	§9	§7	§3	§1
	a.m.	a.m.	a.m.	p.m.	p.m.	p.m.	a.m.	a.m.
Leave Baltimore	7 30		7 30		3 30	2 30	6 30	
" Salisbury	12 48	10 09		1 40	8 08	7 28	11 58	9 24
Arrive Ocean City	1 40	11 10	1 05	2 50	9 10	8 15	12 55	10 30
	p.m.	a.m.	p.m.	p.m.	p.m.	p.m.	p.m.	a.m.

West Bound.

	§6	§12	§10	§2	§4	‡14	‡8	‡18	‡20
	a.m.	a.m.	p.m.	p.m.	a.m.	p.m.	p.m.	p.m.	p.m.
Leave Ocean City	6 30	7 30	3 50	4 55	11 30	4 15	5 00	10 30	5 0
" Salisbury	7 50	8 32	4 44	5 58	12 40	5 09		11 30	6 19
Arrive Baltimore	1 15	1 15	10 00			10 05	10 35		
	p.m.	p.m.	p.m.	p.m.	p.m.	p.m.	p.m.	p.m.	p.m.

‡Sunday only. §Daily except Sunday. |Tuesday, Thursday and Sunday.

WILLARD THOMSON, General Manager. T MURDOCH, Genl. Pass. Agt. I. E. JONES, Div. Pass. Agt.

Real Estate

MONEY LOANED ON BOND AND MORTGAGE & INSURANCE

The handling of properties occupied by colored tenants is my specialty. I have a perfectly systematic method of

Tenant Management

THAT WORKS

I get rents when due. If your property be in my hands, U get yours when it is due U. I never give a Landlord an apology or an explanation in lieu of rent. I give U your money.

If you have been experiencing trouble getting the rents for your houses, my services will prove a swift and certain remedy. TRY ME,

Call or Write to 330 E. Church St. OR Phone 681 Salisbury

IMMEDIATELY, and get in touch with

MELVIN J. OHISUM

COLLECTOR'S SALE OF VALUABLE TOWN PROPERTY

For Corporation Taxes for 1910

Under and by virtue of power of sale conferred upon the undersigned by law as Collector of Corporation Taxes for the town of Salisbury, Wicomico County, Md. for the year 1910, the undersigned will sell at public auction at the Court House door in Salisbury, Md., on

Saturday, August 12th, 1911

at 2 o'clock p. m., to satisfy the Corporation Taxes aforesaid, duly levied by the Mayor and Council with costs for the year 1910, and now remaining unpaid, the following Real and Personal Property:

No. 1. Lot situated in the town of Salisbury, Wicomico County Maryland on Pine St., in Camden Election District together with the improvements thereon and assessed in 1910 to S. S. Fieldman with costs.

No. 2. Lot situated in the town of Salisbury, Wicomico County, Maryland, on 310 Newton Street, in Camden Election District, together with the improvements thereon, and assessed in 1910 to Fooks and Williams with costs.

No. 3. Lot situated in the town of Salisbury, Wicomico County, Maryland, on Division St., in Parsons Election District, together with the improvements thereon, and assessed in 1910 to Green and Brewington with costs.

No. 4. Lot situated in the town of Salisbury, Wicomico County, Maryland, 557 Jackson St., in Camden Election District, together with the improvements thereon, and assessed in 1910 to Lemuel J. Harris with costs.

No. 5. Lot situated in the town of Salisbury, Wicomico County, Maryland 512 Isabella St., in Parsons Election District, together with the improvements thereon, and assessed in 1910 to Levin J. Hastings with costs.

No. 6. Lot situated in the town of Salisbury, Wicomico, County, Maryland on 501 Third St. in Salisbury Election District, together with the improvements thereon and assessed in 1910 to Eben H. Hudson, colored, with costs.

No. 7. Lot situated in the town of Salisbury, Wicomico County, Maryland, 316 Wicomico St., in Camden Election District, together with the improvements thereon, and assessed in 1910 to Levin Hopkins, with costs.

No. 8. Lot situated in the town of Salisbury, Wicomico County, Maryland, 808 Main Street extended in Salisbury Election District together with the improvements thereon, and assessed in 1910 to Robt. Jones, colored with costs.

No. 9. Lot situated in the town of Salisbury, Wicomico County, Maryland on Division and Fooks Streets in Camden Election District together with the improvements thereon and assessed in 1910 to Jacob A. Jones with costs.

No. 10. Lot situated in the town of Salisbury, Wicomico County, Maryland, 207 Pine Street, in Camden Election District, together with the improvements thereon, and assessed in 1910 to Washington Jenkins with costs.

No. 11. Lot situated in the town of Salisbury, Wicomico County, Maryland, on Second and Hill Streets, in Salisbury Election District, together with the improvements thereon, and assessed in 1910 to L. E. Merritt with costs.

No. 12. Lot situated in the town of Salisbury, Wicomico County, Maryland, on Mount Street, in Camden Election District, together with the improvements thereon and assessed in 1910 to Mrs. W. Frank Moore with costs.

No. 13. Lot situated in the town of Salisbury, Wicomico County, Maryland, on Church and Bond Streets in Parsons Election District, together with the improvements thereon, and assessed in 1910 to Mrs. Emily Phillips, heirs, with costs.

No. 14. Lot situated in the town of Salisbury, Wicomico County, Maryland, on W. Main Street in Salisbury, Election District, together with the improvements thereon and assessed in 1910 to Phillips and Bailey with costs.

No. 15. Lot situated in the town of Salisbury, Wicomico County, Maryland, on W. Church Street, in Salisbury Election District, together with the improvements thereon, Skating Rink, and assessed in 1910 to John D. Showell with costs.

No 16. Lot situased in the town of Salisbury Wicomico, County, Maryland, 402 Lake Street, in Salisbury Election District, together with the improvements thereon, and assessed in 1910 to Samuel J. Tubbs with costs.

More to Follow.

TERMS OF SALE—CASH.

JEHU T. PARSONS, Collector.

Notice

The County Commissioners will meet Tuesday, June 6th, for the purpose of declaring the levy for 1911. All accounts to be valued in the levy should be filed with the County Treasurer at once.

THOS. PERRY, Treas. Wicomico County.

How's This.

We offer One Hundred Dollars Reward for any case of Catarrh that cannot be cured by Hall's Catarrh Cure.

F. J. CHENEY & CO., Toledo, O.

We, the undersigned, have known F. J. Cheney for the last fifteen years, and believe him perfectly honorable in all business transactions, and financially able to carry out any obligations made by his firm.

WALDING, KINNAN & MARVIN, Wholesale Druggists, Toledo, Ohio.

Hall's Catarrh Cure is taken internally, acting directly upon the blood and mucous surfaces of the system. Testimonials sent free. Price, 75c per bottle. Sold by all Druggists.

Take Hall's Family Pills for constipation.

—You can buy a good suit cheap during the rebuilding sale, one fourth off.—Kennerly & Mitchell.

—Piano tuning done by expert tuner. Leave orders at Morrison Music Co., 215 Main Street. tf

Tutt's Pills

After eating, persons of a bilious habit will derive great benefit by taking one of these pills. If you have been

DRINKING TOO MUCH,

they will promptly relieve the nausea,

SICK HEADACHE

and nervousness which follows, restore the appetite and remove gloomy feelings. Elegantly sugar coated.

Take No Substitute.

THE MARYLAND

AGRICULTURAL COLLEGE

COLLEGE PARK, MD.

Maryland's School of Technology

Fifty-fifth year begins Sept. 14th. Entrance examination Sept. 12th and 13th.

Degree of B.S. is given in the following courses:—

AGRICULTURE
HORTICULTURE
BIOLOGY
CHEMISTRY
MECHANICAL ENGINEERING
CIVIL ENGINEERING
ELECTRICAL ENGINEERING
GENERAL COURSE (Cultural)

Students taking Agriculture and allied branches have the benefit of the U. S. Department of Agriculture, in Washington, and of the Government Experiment Farms, at Arlington and Beltsville.

Students pursuing the Engineering courses supplement their practical knowledge by visits to the Mt. Clare shops, Sparrows Point, and other similar places where great mechanical and engineering work is in operation.

The Agricultural College is Maryland's School of Technology, and is meeting the demand of the age for trained men in the great fields of Agriculture, Science and Engineering. Positions are assured to all graduates.

Particular attention is called to the Two Years Course in Agriculture and Horticulture.

Each department of the College is supplied with the most modern and approved apparatus. The dormitories are equipped with steam heat, electric light and hot and cold shower baths. The location of the College is unsurpassed for health. There is a sanitarium with a trained nurse, under the charge of a resident physician. Any possible contagious disease can be completely isolated.

Tuition, books, heat, light, laundry, board, medical attention, etc., are all included in the charge of $200 per year, payable $50 quarterly in advance.

Send for Catalogue and Book of Views.

It will be of advantage to those who expect to enter the College to send in their application as soon as possible.

R. W. SILVESTER, Pres., College Park, Md.

Ordinance No H 6.

AN ORDINANCE to regulate the erection or repairing of buildings in the City of Salisbury, Maryland, and the granting of permits therefor.

Whereas the Mayor and Council of Salisbury desires to preserve the health, peace and safety and well-being of the inhabitants of Salisbury.

Section 1: Be it enacted and ordained by the Mayor and Council of Salisbury, Maryland; That no person, persons, firm or corporation shall erect, or repair any building within the corporate limits of Salisbury, without first making application and receiving a permit to do so from the Mayor and Council of Salisbury, and each application shall be accompanied by a fee of one dollar which shall be the fee for every permit so granted, and said application shall be in writing, stating the proposed location, the size of the proposed building, and the materials to be used, and the purpose for which it is to be used, and any person or persons who shall violate the provisions of this ordinance, shall upon conviction thereof before the Police Justice of Salisbury, be fined the sum of Twenty five dollars and the further sum of Five dollars for each and every day from the date building is commenced, and upon failure to pay said fine or fines, and costs, shall be committed to the county jail until said fine or fines and costs are paid.

Section 2: Be is further enacted and ordained by the Mayor and Council of Salisbury, Maryland; That this ordinance shall take effect from the date of its passage.

The above ordinance was passed by the Council of Salisbury at its meeting July 10th, 1911.

HARRY DENNIS. President of the Council of Salisbury.

Approved by the Mayor of Salisbury this 10th day of July, 1911.

WILLIAM F. L. SOUNDS, Mayor of Salisbury, Maryland

Hogs For Sale.

Fifteen Berkshire and Poland China Sows, with two Berkshire Males, for sale at once. All in good condition and one year old. Address P. O. Box 111, Salisbury, Md.

Notice to Creditors.

This is to give notice that the subscriber has obtained from the Orphan's Court, for Wicomico county letters of administration on the personal estate of Eli S. Hasting, late of Wicomico county deceased. All persons having claims against said deceased are hereby warned to exhibit the same with vouchers thereof to the subscriber, on or before the 8th of December 1911, or they may be excluded from all the benefit of said estate. Given under my hand and seal this 8th day of July, 1911.

WILLIAM C. MITCHELL, Administrator.

Test—J. W. DASHIELL, Register of Wills, Wicomico Co.

BONNET SERVES AS

Weather Bureau—Gives Her Warning Of Storms To Come.

Weather sharps are skeptical, leading citizens are indifferent, but those who know are very enthusiastic over the barometric hat. It is owned by a young lady, secretary to a real estate man. Everyone in the office swears by the barometric hat.

No engagement is made to show a prospective buyer property unless the hat is consulted to make sure it will not rain and show up mudholes in the garden spot of the universe. No one in the neighborhood where the young lady lives will venture on an excursion without a squint at the hat. Straw riding and trolley parties and automobilist are all gradually learning of the wonderful properties of this de luxe millinery.

The owner of the hat is never caught in the rain without an umbrella. She never makes a mistake about the weather. She stayed home from the Sunday-school picnic this year because her hat gave the rain sign.

Ragged Robins Trimming.

One day while the March winds were working overtime the young lady's thoughts turned to Easter. Going to the milliner she made known her wants and a hat was produced and it was a wonder, trimmed with cherries, apples, grapes, pears, wings, feathers, birds, sweet Williams and other things usually used on Easter bonnets. The real exclusive feature of it, however, was a big bunch of ragged robins.

The morning of the purchase was bright and clear. The ragged robins were open and seemingly in full bloom. When the milliner's boy arrived at the home of the young lady with the big hat box that night the sky was overcast and rain began to fall. Every member of the family was eager to see the "sweetest hat ever" The box was opened and, horrors, there were no gay open face ragged robbins at all, but just tightly closed burr like blue knots.

Returns It To Shop.

Back the hat went, followed the next morning by a very angry young lady. "I cant' understand," she said to the milliner. "why you sent me that thing instead of the lovely hat I picked out."

"Mademoiselle is mistaken,' cried Madame; "zere iss no deception. See, ze beautiful hat iss ze same," and she opened the box.

The day was clear and the ragged robins were in full bloom again.

"Zey are ze beautiful Scotch thistle ragged robins. Zey come from ze grand Scotland, where zey make ze magnificent beverage ze American gentleseems admire so much," explained Madame, "Ze hat is ze only one in ze city."

Then the mysterious barometic proprieties of the hat were explained and the young lady decided to keep it.

Today it is regarded with all the reverence and respect that is accorded the daily reports of the weather man

Stops itching instantly. Cures piles, eczema, salt rheum, tetter, itch, hives herpes, scabies—Doan's Ointment. At any drug store.

THE GREAT

WILMINGTON FAIR!

Gentlemen's Driving Park

WILMINGTON, DEL.

August 29, 30, 31 September 1

RACE PURSES.....$8,600
FAIR PREMIUMS.....10,000

State Board of Agriculture Gives $100.00 in Prizes to State Residents

SPEED CONTESTS DAILY

A splendid entry list of the fastest horses in the East.

Dog Show Wednesday—California Frank's Big Circus Thursday and Friday

☞ Special Exhibits in every department Many excellent Free Attractions

ATTRACTIVE RESTAURANT AND A GOOD SERVICE

Special Trains leave Wilmington at 7 15 Wednesday and Thursday evenings for Clayton and intermediate points.

ADMISSION: Adults, 50c. Children Under 12 Yrs., 25c.

A BUSINESS and Shorthand School established in 1886, that has more than 225 GRADUATES WITH 2 CONCERNS and that has received 196 STUDENTS FROM 33 FAMILIES, must be a GOOD school.

THE BEST-TO-BE-HAD IN BUSINESS TRAINING

Goldey College

IN SESSION THROUGHOUT THE YEAR

¶ 700 students annually from many States and the West Indies.
¶ Individual instruction. Expert Teachers. Excellent equipment. Moderate charges.
¶ 68 PAGE ILLUSTRATED CATALOG gives interesting and complete information. Write for it to-day—it's free.

Address: GOLDEY COLLEGE, Wilmington, Del.

E. W. TRUITT, Real Estate Dealer.

FORTY-EIGHT ACRES O' LAND located one mile of N. Y., P. & N. Depot, on shell road, on Church St. Will make one nice farm, two farms, three farms or four farms. This tract will be sold at cheap bargain to first buyer, on easy terms. ☞ Other bargains to offer. Also nice selection of Building Lots and Buildings to offer.

E. W. TRUITT, - - Salisbury, Md.

"Has Your Baby Colic?"

You can cure it in ten minutes with

DR. FAHRNEY'S TEETHING SYRUP

Which makes happy babies. A sure remedy for all infant complaints. Prevents Cholera Infantum. Cures bowel troubles. Babies like it because it is pleasant to take. Mothers should not be without it. Can be given to babies one day old. 25 cents, at all druggists. Trial bottle free if you mention this paper.

Made only by DRS. D. FAHRNEY & SON, Hagerstown, Md.

Western Maryland College

WESTMINSTER, MD.

REV. T. H. LEWIS, D.D., LL.D., President

For Young Men and Young Women in Separate Departments

LOCATION unexcelled, 1,000 feet above the sea, in the highlands of Maryland. Pure air, pure water, charming scenery. Only an hour's run from Baltimore.

EQUIPMENT complete. Twenty-acre Campus; Modern Buildings; comfortable living accommodations; Laboratories, Library, Gymnasium, Power and Heating Plant.

CURRICULUM up to date. Classical, Scientific, Historical and Pedagogical Courses, leading to A. B. degree. Music, Elocution and Oratory. Strong Faculty.

Preparatory School for those not ready for College.

Send for Catalogue and Book of Views

H. L. BRUMBACK

Wholesale Commission Merchant

2824-26 Dauphin St., Philadelphia.

We have the most select butcher trade in Philadelphia and can, at all times get the very highest prices for your butter, eggs, poultry, game, veal, etc. Prompt returns.

Reference: North Western Trust Co., Dun & Bradstreet, Philadelphia. Member of the Philadelphia Produce Exchange.

THE HOUSTON SAVINGS BANK

SALISBURY, MD.

The only colored banking institute on the shore. With an honorable record, having done the best we could, one day at the time and with a a determination to continue along this same proper course we ask your patronage of our new made effort.

Begin a Savings Account with $1 and watch it grow

BOARD OF DIRECTORS—Solomon T. Houston, Ulysses G. Langston, James L. Johnson, Joseph W. Roberts, Melvin J. Chisum.

OFFICERS—Melvin J. Chisum, President; Solomon T. Houston, Vice President; F. A. Nelson, Cashier.

PEOPLES Fire Insurance Co. of Maryland

Messrs. PRICE and FULTON, Agents, Salisbury, Md.

HOME OFFICE: Frederick, Md.

A STOCK COMPANY

W. F. ALLEN, Local Director

CANNING MACHINERY

NEW AND REBUILT. Complete outfits for quick shipment. Write for Catalogue and Bargain List.

A. K. Robins & Co.

116 Market Space BALTIMORE, MD.

The Salisbury Brick Co.

has added to its brick plant drain tile machinery, and besides brick, are putting out a

Fine Line of Drain Tile

at a very reasonable price. If drainage interests you, write, or call 33 for prices. Free pamphlet, giving full directions for laying.

Hotel Rennert

BALTIMORE

European Plan ♦ Centrally Located ♦ Entirely Fireproof

Rooms $1.00 a day and upwards

EDWARD DAVIS . . . . . Manager

THE SALISBURY ADVERTISER
PUBLISHED WEEKLY AT
SALISBURY, WICOMICO CO., MD
(OFFICE OPPOSITE COURT HOUSE.)

S. K. WHITE. J. R. WHITE.
THE SALISBURY ADVERTISER COMPANY.

SUBSCRIPTION PRICE.... { ONE DOLLAR PER ANNUM.

Entered at the Post Office at Salisbury, Md., as Second Class matter.

Obituary or In Memoriam notices cost 5c per line, each insertion.

Resolutions of Respect from various Lodges or other organizations cost 5c per line, each insertion.

BOARD OF HEALTH.

We are well aware of the fact that our City Council has more calls for various kinds of improvment than the present resources will allow them to make, and that they must decide what is the most important improvements to make. Salisbury has grown so rapidly that it has been impossible to keep step with the improvements demanded by changed conditions. There are many things we would all like to see done, and many that should be attended to as promptly as possible, but all must remember that it is impossible to do everything at once with the limited resources.

Our sanitary arrangement is probably one of the greatest problems we have to face at the present time and it is one that the public health demand some action in the near future be taken This paper has long been convinced that the only way to handle this question is to place the entire matter in a competent Board of Health whose whole duty will be to see that proper precautions are taken and suitable measures adopted.

It will probably need a special act of the Legislature in order to get the necessary power to properly organize and maintain an efficient body of this kind, but the sooner the necessity of some action along this line is recognized by those who have the interest of the city at heart the better it will be. While its sanitary arrangements have not keep up with its growth, Salisbury on the whole is a healthy city and with proper care it can be kept so. Of course in a community as large as ours, more or less sickness will ever be found. There does not seem to be any reason for special alarm about a general epidemic at this time, tho we have more typhoid in our midst than should exist, and this shows a weak point in our sanitary arrangement that should be remedied at the first opportunity.

STATE CAMPAIGN.

All true Democrats hope that the campaign now on for the nomination of a Governor, Comptroller and Attorney-General will be conducted on a high plane and in such a way as to leave as little bad feeling as possible. Whichever side wins will need the support of the other in the general election which follows. It must not be forgotten that our Republican friends are all united on a man who is as strong as any man within the ranks of their party, and if the Democrats cannot present a united front the success of the party in the general election will be endangered.

There is no reason why the campaign should not be conducted in such a manner that the losing side can readily be brought to support the successful candidates. All are good Democrats and each has his friends. Let both sides have party success in view throughout the primary fight and see that issues which will jeopardize future success are kept out.

OAKLAND.

Mrs. Jane Matthews, who was on the sick list at the last writing is better.

Mr. Edward Kelley of Nutters who has bought a part of the Wesley Unatham farm, had a bee tree on his land which has been taken by a party without asking Mr. Kelley's permission. We understand the amount of honey taken was twenty nine pounds twenty of which they said was choice. We suppose that to be the best yield a tree was ever known to make, as one of our farmers, who has dealt extensively in bees says the most he ever took from a home hive at one robbing was twenty four pounds, The average yield he says being from 15 been to twenty pounds.

Miss Edna Reddish is spending this week with her grandmother, Mrs George Dennis.

Miss Emma Tilghman spent Saturday and Sunday with Miss Annie Matthews of Mt. Herman.

Miss May Reddish went with some of her young friends to Ocean City Sunday while many others attended the camps.

Mr. Fred Brown and family visited his parents, Mr. and Mrs. Marion Brown, Sunday.

Mrs. Edward Kelly visited Mrs. W. Reddish last Sunday.

Mrs. Norman Haley and little daughter spent last week with relatives in Pennsylvania.

SALISBURY'S GREAT FAIR!

Aeroplane, Running, Trotting, Pacing, Motorcycle Races, Fifth Regiment Band, Etc.

August 15, 16, 17, 18

Our admission has been raised to 50 cents on Wednesday and Thursday. WHY? Everybody knows there are 10c, 25c, 50c, and in fact, shows at any old price, according to the QUALITY of the entertainment given. This Association believes the people want a better show than the usual 25c product.

Last year this Fair spent $2,500 for free attractions. This year close to $6,000 will be paid for free attractions in ADDITION to the purses paid for the regular races and premiums paid for exhibits. No other Fair in this State has ever dared to do anything like this. We can not keep it up unless the people appreciate the difference in the show and are willing to pay the price.

The program given below ought to convince all that this is a dollar show, though offered at 25c on Tuesday and Friday, and 50c on Wednesday and Thursday. We want to say right here, that the same show will be given each day.

Aeroplane: Three Flights Each Day

Everyone has heard about this, the greatest wonder of the present or any other age. Human being flying through the air—kept up by the motive power of their machine alone. After deciding upon this feature, the different companies offering Aeroplanes were investigated. Some offered to come for a mere trifle, compared to the price finally paid. We were not convinced that they could deliver the goods. We did not want to fool the people. Tho' the cost was heavy, we contracted with the Curtiss Exhibition Co. We need say nothing further. This Company is known the world over. Every newspaper in the land has given accounts daily of successful flights made by them. Everyone can come knowing that three bona-fide flights will be made each day as advertised. This alone is well worth the price.

Running Events: Three Races Daily

The excitement of a genuine Running Race—who has not felt and loved it? Wooster's string of TWENTY KENTUCKY THOROUGHBRED RUNNERS will give three events daily—Roman, Tandem and Lady Relay Races. These horses are famous, and never seen where the attendance does not reach 50,000 daily.

Our directors saw these horses at the Great Fair at Allentown, where they were the main attraction. To see was to want—to want was to get. We got them—they will be here.

These horses are famous, this attraction costing as much as did the Aeroplane. *Come and see them. You will be pleased. Three races each day.*

Motorcycle

The fastest thing on earth. Those who love excitement and speed cannot afford to miss these races. A whir, a buzz, a flash and bing!—they are around the track.

Music Day and Night

"MUSIC [where it is really music] hath charms to soothe the savage breast." We don't believe in cheap bands. THE FIFTH REGIMENT BAND, of Baltimore, which has a national reputation, will furnish MUSIC each day and evening.

Trotting and Pacing

Our usual races in the light harness classes will be given. Entries promise to be numerous and good. Fine sport is expected. At least three races each day.

Other Attractions

We have not space to further outline all the attractions on the grounds. Everything that goes with a Fair will be here.

HOW ABOUT IT?
ISN'T THIS AT LEAST A DOLLAR SHOW?
COME AND SEE.

Salisbury, Maryland--August 15, 16, 17, 18

In the Heart of Town

A farmer has but to lift his Bell Telephone receiver to get to the heart of the town. Don't undervalue the importance of such a convenience to you. The Bell System binds city and country and all the farmers on a Bell Rural Line may reach town and city as well as neighbors.

Own or rent the equipment. Send for a booklet today.

The Diamond State Telephone Company

Satisfied Customers

Are the Surest Means of Keeping a Dealer in Business

WITH THIS IN MIND, we opened our store in Salisbury, and to please and satisfy our customers is our aim. *HAVE YOU A PIANO IN YOUR HOME?* If not, pay us a visit. Look over our stock of Pianos. It is the most complete on the Eastern Shore. Ask to hear the MORRISON PLAYER PIANO.

The Player Piano is fast becoming popular with us all, old and young. The greatest compositions can be executed by you—by anyone—without exertion.

Call at our store; we will be glad to entertain you and your friends.

OPEN EVENINGS

Salisbury's New & Up-to-Date Music Store

Morrison Music Company

Pianos | Organs

213 Main Street, Salisbury, Md.

MRS. G. W. TAYLOR

SPECIAL SALE OF MILLINERY

All Hats and Flowers at HALF PRICE All hand-made Hats and Trimmed Hats GREATLY REDUCED. Can get a Summer Hat at your own price. An entire new line of Ruching Collars and Jabots. Special line of Hair Barretts and Fancy Bandeaux.

MRS. G. W. TAYLOR
216 Main Street SALISBURY, MD. Phone No. 425

EGGS 18 CENTS

Plenty of Ham

At Reduced Prices.

Shoes & Clothing

At Prices Severely Cut.

Plenty of Goods

Come and See Us.

I. H. A. DULANY & SONS CO.
Department Store FRUITLAND, MD.

A 'CROSS COUNTER TALK

Customer: "Is there paint economy in buying *S. W. P.?*"

Dealer: *"Sherwin-Williams Paint, Prepared,* is true paint economy. It costs no more than good paint ought to cost, is always full measure, and of the same high quality throughout. It has large covering capacity, is easy working and saves painter's time and the need of frequent repainting. *S. W. P.* adds to property value in the handsome appearance it gives and the protection it affords against sun, smoke and rain. It saves money for you from the time it is put on your house."

We also carry a complete line of

Varnishes, Colors in Oils Brushes, Etc.

SALISBURY HARDWARE COMPANY
OPPOSITE N. Y., P. & N. STATION SALISBURY, MD. Phone Number 346

Are You Being Induced

to buy COAL without your knowing what kind you are getting? You had better look into this and place your order with us, where quality is guaranteed.

Coal, Wood, Feed, Gasoline. R. G. EVANS & SON Main St., below Pivot Bridge. Phone 354.

OUR MOTTO:

Make Haste Slowly.

ARE WE DOING THIS? Look through our line. We are increasing our stock weekly. We are better prepared, day by day, to supply your wants. And you know our PRICES are right.

We have recently increased the size of our store and have the following departments: Shoe department, Clothing department, **DRY GOODS** department, **MILLINERY** department, Furniture department, Hardware department, Grocery department, Meat department, etc. Hay, corn, meal, hominy, bran, middlings, and Dried Beet Pulp, the most nourishing and economical Stock Food on the market. Carload lots a specialty.

HOUSES AND LOTS FOR SALE OR RENT IN SALISBURY AND FRUITLAND.

LIME, HAIR, CEMENT, SHINGLES.
GET OUR PRICES.

Buy your SEED PEAS, NEW ERA and WHIPPOORWILL COW PEAS—higher every day you wait.

J. I. T. LONG & SONS,
Phone Number 461-0. FRUITLAND, MD.

Mid-Summer Sale

Of Shirt Waists, Skirts and Summer Goods

Shirt Waists, embroidered	50c
Shirt Waists, all embroidered	75c
Shirt Waists, all-over embroidery	98c
White and Colored Linen Skirts	98c to $1.50
Linen Dusters, worth $3 50.	at $2.50
Silk Dresses, worth $16 00	at $7.98
White Embroidered Dresses, worth $8.00	at $5.00
Evening Capes	at $4.98
Parasols	from 75c to $3.50
Flaxons	reduced to 12½ and 15c
Lawns	reduced to 5, 6, 8, 10, 12c
18 in. and 22 in. Swiss Flouncings	reduced to 35c
Swiss Flouncings	reduced to 75c, $1 and $1.25
Laces	all reduced to 5, 6 and 8c
White Spreads	98c, $1.25 and $1.50
Turkish Bath Towels	reduced to 20c
Foulard Silks	reduced to 50c
Ladies' Fancy Dutch Collars and Jabots.	
Gauze, Lisle and Silk Hose	25c, 50c

All Summer Goods Reduced.

Corset Covers, worth 39c	for 25c
Ladies' Pants, worth 35c	for 25c
Ladies' Skirts, worth $1	for 65c
Ladies' Skirts, worth $1.25	for $1.00

MILLINERY.

ALL HATS, FLOWERS, CAPS AND CHILDREN'S HEADWEAR REDUCED. This week will find all our Summer Goods reduced, and it will pay you to visit our store.

LOWENTHAL'S
Phone No. 370. THE UP-TO-DATE MERCHANT OF SALISBURY. We Take Eggs.

Local Department.

NEWS is the truth concerning men, nations and things. That is, truth concerning them which is helpful, or pleasant, or useful, or necessary for a reader to know.

THE ADVERTISER will be pleased to receive items, such as engagements, weddings, parties, teas and other news of personal interest, with the names of those present, for this department. The items should be indorsed with the name and address of the sender—not for publication, but as a matter of good faith.

—Miss Edna Ralph is visiting relatives in Cape Charles.

—Miss Kirby, of California, is the guest of Miss Maria Elleguod.

—Mrs. Barton Williams, who has been ill, is very much improved.

—Mrs. Claude Rawling and daughter, of Greenboro, are the guests of Mr. and Mrs Henry Williams.

—Mr. and Mrs. Blank and children of Clarksville, Va., are visiting Mrs. G. W. Taylor, on William Street.

—Mrs. S. J. Diggs, of Baltimore is visiting Mrs. G. E. Mitchell on William Street.

—Mrs. Wm. Sharpley, of Scranton, Pa., is visiting her sisters, Mrs. Isaac Adams and Miss Stella Dorman.

LOST.—Watch fob and charm with Masonic emblem. Reward if returned to S. S. Feldman.

—Mrs. James White and children left Saturday for Pocomoke City where they will spend a few days.

—Miss Maria Stanford, of Princess Anne, is the guest of Mr. and Mrs. Thos. Perry, William Street.

—Mr. Walter Ellingsworth, who was operated on for appendicitis last Friday, is reported as doing nicely.

—Mr. and Mrs N. J. Tilghman, of Palatka Fla. are visiting, relatives in town.

—Miss Susie Owens has returned to her home in Princess Anne after a visit to friends here.

—Mrs Lyon and Miss Lyon, of Richmond are guests of Mrs. Harry Walles.

—Mr. and Mrs. Wm. Lay, of Philadelphia, are visiting Mr. and Mrs. Grant Sexton.

—Mr. and Mrs. John H. Tomlinson are spending two weeks at Niagara Falls and other points of interest.

—There will be the regular morning service at the Division Street Baptist Church on Sunday. No evening service. Sunday School at 9.45.

—Miss Blanche Dayton has returned after spending some time with friends at Newport and Wilmington, Del.

—Be sure and go to E. Homer White Shoe Co's. for a pair of low cut shoes at a price to suit you.—E. Homer White Shoe Co.

—Mrs. Leigh Ellingsworth, of Baltimore, returned to her home Wednesday afternoon after spending several days with relatives here.

—Janitor White of the Court House has mounted another old cannon which he will mount and place on the Court House Lawn.

—Mr. Ernest M. Moore, of Baltimore, has been the guest of his brother, Mr. A. J. Moore, of this city, the past week.

—Mrs. Wm. F. Fooks returned Tuesday after five weeks with her parents at their summer home on Peak Island, Maine.

—Services, Sunday, August 13th: St. Mary's, Tyaskin, Holy Communion, at 10.30 A. M.; St. Mary's, Tyaskin, Morning Prayer at 8 P. M.

—Rev. W. H. Darbie will have service at St. Mary's, Tyaskin, every night at eight o'clock from Monday, August 14th to Friday, August 18th.

—Miss Ida M Lord, of Stanford, Conn, Miss Nellie Trader and Miss Johnson are visiting Mr. and Mrs. D. H. Williams.

—Mrs. George R. Turner and sister, Miss Margaret Disharoon spent the week with friends in Baltimore and York, Pa.

—Miss Emma Powell has returned after spending several weeks in Waynesville, N. C., the guest of Mrs. James Cannon.

—Miss Mabelle Sterling left last week for her home in Jersey City, after a four weeks stay with her cousin, Miss Mary Brewington.

—Guess the number of buttons on the suit of many buttons and get a $20 suit free at Kennerly & Mitchell's booth at the Fair.—Kennerly & Mitchell.

—Miss Jessie Shaw from Westminster, Miss Mita Thomas from Baltimore the Misses Anderson of Deals Island have been the guest of Mrs. Ira S. Webster Camden Ave. this week.

—Are you looking for bargains? If so go to the Reduction Sale on all low cut shoes and slippers at E Homer White Shoe Co's.—E. Homer White Shoe Co.

—Asbury Methodist Episcopal Church: Class meeting at 9.30; Preaching at 11; Sunday School at 12; Song service with brief sermon at 8.00 P. M.

—E. Homer White Shoe Co. are selling real bargains for all low cut shoes. Look them up and buy a good shoe at a very low price.—E. Homer White Shoe Co.

—Mr. and Mrs Mark Cooper are spending the week at the Traymore, Atlantic City.

—Get a guess on the suit of many buttons. The nearest guess gets a $20 suit at Kennerly & Mitchell's booth at the Fair next week.—Kennerly & Mitchell.

—Misses Virginia and Eleanor Rose, of Baltimore, and Mr. J. Augustus Waller, of Preston, were the week-end guests of the Misses Waller, at their home in Spring Hill.

—Miss Carolina Campbell, who has been the guest of Miss Madalene Moore for the past two weeks returns to her home at Plymouth, N. C., today.

—Guess the number of buttons on the suit of many buttons and get a $20 suit free at the booth of Kennerly & Mitchell next week at the Fair.—Kennerly & Mitchell.

—At Bethesda Methodist Protestant Church there will be short service and sermons on Sunday at 11 and 8 o'clock; Sabbath School at 9.30; Christian Endeavor service at 7.15; Mid-week service Wednesday evening at eight o'clock.

—Ex-Mayor Charles E. Harper of this city, left Philadelphia last Thursday morning in company with his cousin, Mr. W. M. Hubbard, Eastern District Passenger Agent of the Great Northern Railroad, for a trip to Spokane, Wash., and Portland, Ore.

—Samuel R Douglass, executor of the estate of the late Judge Holland, sold last week to Frank Wilson, of Pocomoke City the gasolene yacht "C. F. Holland." The price received was $1,200. It is understood the purchase was made for Mr. Smith, the Baltimore Manager of the German Kali Works.

—Mrs. Elizabeth P. Lankford, daughter, Miss Nellie, and son, Mr. Edward W. Lankford, left for an extended trip to Mrs. Lankford's sisters, Mrs. H. J. Bounds and Mrs. J. I. Wyche, at Weldon, N. C. Before returning Mrs. Lankford will spend some time at Buffalo Lithia Springs, Va.

W. W. Larmore To Open Store August 15th.

Rapid progress has been made on the alterations to the Larmore storehouse on Main Street, and Mr. Larmore is preparing to open up for business on August the 15th. He will open a first-class store with a large stock of goods. Mr. Larmore had a good trade at White Haven and will likely do a good business in Salisbury as he is a hustler and a successful business man.

This week Mr. Larmore disposed of his former business and property at White Haven to Hon. John W. Wingate, who will take over the business and run it. Mr. Wingate is at present in business at White Haven, but will enlarge his business after taking over the Larmore store house.

Change In Cemetery Management.

At a meeting of the Vestry of St. Peter's P. E. Church held last week, Mr. Wm. A. Trader sent in his resignation as manager of Parsons Cemetery and the Vestry appointed Mr. W. E. Dorman as manager; Mr Wm. M. Cooper as assistant, and Mr. Charles J. Birckhead as treasurer.

The new management will start at once to make some improvements in the cemetery. The old poplar trees will be cut down in front and a cement sidewalk will be laid along the entire front of the lot. The fence will be taken down and the hedges trimmed, there being a fine hedge all around the property. Some changes will be made in the walks and the drives and an effort made to get better grass on all the lots.

SHERIFF'S SALE.

Under and by virtue of a writ of fieri facias issued out of the Circuit Court for Wicomico County and State of Maryland, at the instance of Oscar Hurley for the use of Watson D. Mitchell, against the goods and chattels, lands and tenements of Robert L. Jones and Jennie Jones, to me directed, I have levied upon, seized and taken in execution all the right, title, interest, claim and demand at law and in equity of the said Robert L. Jones and Jennie Jones in and to all that piece or parcel of ground, together with the improvements thereon, situated and lying in Tyaskin Election District of Wicomico County and State of Maryland, located on the Southerly side of and binding upon the county road leading from Green Hill Protestant Episcopal Church to Tyaskin; Bounded on the East by the land of John F. Taylor, on the South by the land of the heirs of William J. Layfield and on the west by the land of John Miles, containing eighteen acres of land, more or less, being land conveyed to said Robert L. Jones by Edward J. Stewart and wife by deed dated October fifteenth, nineteen hundred and five recorded among the Land Records of said Wicomico County in Liber E. A. T. No 47, Folio 450, and by Oscar Hurley and wife by deed dated August eighteenth, nineteen hundred and nine and recorded as aforesaid in Liber E. A. T. No. 65, Folio 308, and I hereby give notice that on

Saturday, August 26th,

1911, at the hour of 2 o'clock P. M., at the front door of the Court House in Salisbury, Maryland, I will sell at public auction the said property so taken in execution for cash to satisfy said writ and costs.

J. CLAYTON KELLY, Sheriff.

Ride A Yale
MOTORCYCLE
AND NEVER FAIL
FOR SALE BY
T. B. Lankford & Co

Dissolution Notice.

Notice is hereby given that the partnership existing between T. Byrd Lankford and Richard M. Doody, trading together as T. Byrd Lankford & Co., has been dissolved by mutual consent. All the accounts are in the hands of Mr. Lankford for settlement. The business will be continued by T. Byrd Lankford and Ernest A. Hearn.

T. BYRD LANKFORD,
RICHARD M. DOODY.

June 24-11.

Millions of Dollars

Bolgiano's "Gold Brand" Crimson Clover

Are SAVED ANNUALLY on Commercial Fertilizers by the Use of Crimson Clover

Bolgiano's Crimson Clover Seed is exceptionally fine. It has large, well-matured, plump, bright golden berries. Crimson Clover saves fertilizer bills and increases the farmers' incomes millions of dollars. Sown liberally either alone or at the last workings of corn or cotton, it makes the land rich both in nitrogen and humus or vegetable matter, and puts the soil in the best possible condition for the crops which follow. It also makes a fine Winter Cover crop, a good early Forage crop, an excellent Grazing crop, and a splendid Soil-improving crop. It wonderfully increases the yield of crops which follow. If you want the best field seed of any kind, always insist on getting Bolgiano's "Gold" Brand Standard Clovers and Grasses

We Offer Enormous Stocks Of Winter Vetch, Timothy Seed, Red Clover, Alfalfa, Alsyke, Red Top or Herd's Grass, Pure Kentucky Blue Grass, Orchard Grass, Fancy Seed Wheat, Fancy Seed Rye, Virginia Gray Winter Oats, Tall Meadow Oats Grass, Millet, Permanent Pasture Mixtures, Dwarf Essex Rape, Cow Horn Turnip, Seven Top Turnip, and Onion Sets.

NOTICE. Send 2c stamp and name of this paper for a 10c packet of King of the Mammoth Pumpkin Seed—FREE. If your local merchant does not sell Bolgiano's Trustworthy Seeds, write us direct; we will tell you where you can get them.

Baltimore's Greatest Seed House—Established for 98 Years.

J. BOLGIANO & SON

Pratt, Light & Hillcott Streets, BALTIMORE, MD.

Big Reduction Sale
—ON ALL—
Leather Low Cut **SHOES & SLIPPERS**

Our Aim is to give you a price to suit you. We have the goods and want to "show you" that we can and will deliver them to you at a big saving.

SPECIAL!

Forty pairs Ladies' Tan Oxfords, hand-turned soles. Were $2.50.....Now **$1.85**

Fifty pairs Ladies' Tan Oxfords. Were $2. .....Now **$1.50**

Fifty pairs Ladies' Tan Pumps. Were $3.50. .....Now **$2.25**

Forty pairs of Men's Dorsch Oxfords. Were $5.00 .....Now **$2.75**

And lots of other bargains too numerous to mention. Come and see for yourself. Seeing is believing. We can save you money. . . . . .

E. Homer White Shoe Co.
229 Main Street, SALISBURY, MD.

KENNERLY & MITCHELL
Re-Building Sale Started July 26th
In Order To Clear Out Stock Before Starting To Re-Build

ONE-FOURTH OFF!

Below we show you the following Cut Prices of Griffon and Benjamin Clothes---the best in the world

Men's and Young Men's Suits			Children's Suits			Men's Odd Pants		
$25.00 Suits	Reduced to	$18.75	$8.50 Suits	Reduced to	$6.48	$7.50 Pants	Reduced to	$5.26
22.50 Suits	Reduced to	16.48	7.50 Suits	Reduced to	5.63	6.50 Pants	Reduced to	4.48
20.00 Suits	Reduced to	14.98	6.00 Suits	Reduced to	4.50	5.50 Pants	Reduced to	4.12
18.00 Suits	Reduced to	13.48	5.00 Suits	Reduced to	3.72	5.00 Pants	Reduced to	3.75
15.00 Suits	Reduced to	10.98	4.00 Suits	Reduced to	3.00	4.00 Pants	Reduced to	3.00
12.50 Suits	Reduced to	8.94	3.50 Suits	Reduced to	2.62	3.50 Pants	Reduced to	2.62
10.00 Suits	Reduced to	6.98				3.00 Pants	Reduced to	2.25

Shirt Sale---$1.00, $1.50 and $2.00 Shirts, 79 Cents

WE WILL OFFER THE GREATEST BARGAINS IN THE HISTORY OF THIS STORE DURING THE NEXT FORTY DAYS

Kennerly & Mitchell
233-237 MAIN ST.
BIG DOUBLE STORE

TOULSON'S Kidney & Bladder Pills

are the best. Try them. Price 50c.

Toulson's Drug Store
SALISBURY, MD.

Ice Cream
FOR ALL OCCASIONS!

All flavors, packed in bulk or in bricks, hotel or family use, weddings, banquets or picnic outings.

Quality guaranteed the best. Immediate attention to every order. Write, telephone or telegraph.

MIDDLETOWN FARMS
PURE DAIRY PRODUCTS
MIDDLETOWN, DELAWARE

Special August Sale
Suits & Straw Hats

BEGINNING AUGUST 1st, we started a Reduction Sale of Suits and Straw Hats. This sale enables you not only to effect a great saving of money, but to secure clothes which you can still wear for several months this season. A very rare opportunity, to say the least, and one which discerning buyers will be sure to grasp.

A Smart Suit at a Saving of 25 Per Cent

$25.00 Suits . Now $18.50	$18.50 Suits . Now $13.50
$24.00 Suits . Now $18.00	$16.50 Suits . Now $12.50
$22.50 Suits . Now $16.50	$15.00 Suits . Now $11.50
$20.00 Suits . Now $15.00	$12.50 Suits . Now $9.50

Suits That Were $10.00 . . Now $7.50

Any Straw Hat in Our Store Sells for $1.00

The Thoroughgood Co.
SALISBURY, MD.

Shoes and Clothing
NEW LINES

YOU should see our new line of Fall Shoes. We have the best line we ever carried. The much-talked-of "AMERICAN GENTLEMAN" & "AMERICAN LADY" Shoes, in the best styles that can be had, and also many others of the very best Shoes that can be bought anywhere.

We are also prepared to make your new Fall Suit as we have never done before. We are handling the famous International line this season, also the Star-Monumental and many others.

We've a full line of Boys' Clothing that can't be beat. All we ask is that you give us a call and be convinced.

PATRICK BROS. CO., Proprietors. **"IT" Store** 402 Main Street. Salisbury, Md.

THE BIG AND BUSY STORE
R. E. Powell & Co.
MAIN STREET, SALISBURY, MD.

CORSET SALE

To close out a lot of Odds and Ends of Corsets we are offering Numbers of Warners. American Lady and R. & G. Corset at prices below the cost of manufacture.

Corsets that were.....	$1.50	and	$2.00 this	Sale.....	$1.10
" " "	1.25		" "		.89
" " "	1.00		" "		.78
" " "	.75		" "		.55

This is an exceptional opportunity to buy consets as the prices are far below their value.

Powell's **Powell's**

CASTORIA

The Kind You Have Always Bought, and which has been in use for over 30 years, has borne the signature of Chas. H. Fletcher and has been made under his personal supervision since its infancy. Allow no one to deceive you in this. All Counterfeits, Imitations and "Just-as-good" are but Experiments that trifle with and endanger the health of Infants and Children—Experience against Experiment.

What is CASTORIA

Castoria is a harmless substitute for Castor Oil, Paregoric, Drops and Soothing Syrups. It is Pleasant. It contains neither Opium, Morphine nor other Narcotic substance. Its age is its guarantee. It destroys Worms and allays Feverishness. It cures Diarrhœa and Wind Colic. It relieves Teething Troubles, cures Constipation and Flatulency. It assimilates the Food, regulates the Stomach and Bowels, giving healthy and natural sleep. The Children's Panacea—The Mother's Friend.

GENUINE CASTORIA ALWAYS
Bears the Signature of
Chas. H. Fletcher.

The Kind You Have Always Bought
In Use For Over 30 Years.
THE CENTAUR COMPANY, 77 MURRAY STREET, NEW YORK CITY.

"Narragansett Tour"

Merchants and Miners Trans. Co.

PERSONALLY CONDUCTED

To OLD POINT, PROVIDENCE, BOSTON, NEWPORT AND NARRAGANSETT PIER

Ten-Day Trip $45 Including Necessary Expenses

Leaving Baltimore Tuesday, August 22d

Send for Itinerary

W. P. TURNER, P.T.M., Baltimore, Md.

A REMEDY OF MERIT.

Indian TAR BALSAM.

The one remedy sold and guaranteed to cure Colds, Coughs and Lung Diseases. Its wonderful curative qualities are recognized after taking the first dose.

Try Indian Tar Balsam for your next cold. You will be surprised by its prompt action. It never fails. On sale at best general stores and druggists.

PRICE 25 CENTS

Indian Tar Balsam Company
BALTIMORE, MD.

CHAPIN BROTHERS,
COMMISSION
FRUIT, PRODUCE, SOUTHERN TRUCK

Eggs, Onions, Poultry, Game, Florida Oranges, Peaches, &c.

Our Specialties Berries, Apples, and all Small Fruits; Asparagus, Beans, Peas, Cabbage, Rutabaga Turnips, Round and Sweet Potatoes, and all Vegetables. Watermelons a Cantaloupes—car lots a specialty.

Members of the Boston Fruit and Produce Exchange, Boston Chamber of Commerce, and Commission Merchants' League of the United States.

REFERENCES—Fourth National Bank of Boston, Commercial Agencies (Bradstreet and Dunn), and trade in general.

97, 99, 101 South Market Street, BOSTON, MASS.

Also Stores 5, 6, 7 and 8, Boston & Maine Produce Market.

SECURITY In Case Of FIRE

Is what we all want. It's our firm, "We, Us & Co.," that can give it to you. Have us write up one of our

"Safe-as-Gibraltar Fire Insurance Policies"

and you can rest in peace. We want to score a grand "Clearance Sale" of policies and do double our customary business at this time of the year. A policy from you will help out. We will make it so cheap as the 2nd company.

P. S. SMOCKLEY & CO. News Bldg., Salisbury, Md.

FIVE DANGERS.

If our government is destined to be enduring it must do away with the following obstacles:

Divorce, which strikes at the root of the family and society.

The imperfect and vicious system of education which undermines the religion of our youth.

The desecration of the Christian Sabbath, which tends to obliterate in our adult population the salutary fear of God and the homage that we owe him.

The gross and systematic election frauds.

Lastly, the unreasonable delay in carrying into effect the sentences of our criminal courts and the numerous subterfuges by which criminals evade the execution of the laws.

To one of the five obstacles or vices I have just enumerated may be traced our insatiable greed for gain, the coexistence of colossal wealth with abject poverty, the extravagance of the rich, the discontent of the poor, our eager and impetuous rushing through life and every other moral and social delinquency.—Cardinal Gibbons.

TO MY GUEST.

Law down thy burden with thy robe, O friend,
And slip into thy bed as in the arms
Of him who sendeth both the pain and cheer;
Draw up thy covers as thou drawest o'er
Thy sins the loving mercy of the Lord,
And lay thee down to rest and sweet content.
When thou awakest, then I pray thee wash
Thy heart of sin and clothe thy soul in peace,
In charity, in purity of mind—
To hide thy grief behind a smiling face
And journey forth a blessing to the world.

—Ruth Sterry.

THE BIBLE.

The Bible is not a book. It is a library of sixty-six different books, written in its present form by forty or fifty different writers, but contributed to by many more. Its earliest book—the book of the covenant, contained in the present book of Exodus—was written ten or twelve centuries before Christ. The gospel of John, one of the latest, was written at the close of the first or the beginning of the second century after Christ. Thus for not less than ten or twelve hundred years was this library in process of formation. It contains all that is best in the literature of an ancient people which has survived the wrecks of time. In it are found history, biography, law both political and ecclesiastical, fiction, poetry, drama, practical ethics and practical theology.—Dr. Lyman Abbott.

PUBLIC OFFICIALS.

No official in this country, however high, can exercise any arbitrary power whatever. Our public officials can only do what the laws empower them to do. Those put in office by the people cannot do as they like, but only as the laws prescribe. There is no more dangerous man in this free country than the official who thinks that he is better than the laws or can do as he likes regardless of the laws.—Mayor Gaynor.

MODERN BUSINESS.

The great transportation systems which are absolutely indispensable to the well being of modern society are strong collective agencies, controlling hundreds of thousands of disciplined wage earners. They take account indeed of the needs or interests of large groups or entire communities. They pay, however, scant attention to the individual consumer or producer. In the factory system which necessarily prevails in the most of the important industries the individual workman is just an atom in a complex machine. The huge monopolistic industrial combinations, the combinations among financial institutions which put great masses of capital within the control of a few persons and the large retail establishments, in which captains are few and subordinates many, all tend to diminish the personal independence of the average man or woman. The trade unions take a strong hand in reducing the personal independence and practical liberty of the journeymen in their respective trades. In short, it is impossible that the clerks, operatives, salesmen and trade unionists of today should be as independent, self reliant and enterprising as the pioneers, farmers, fishermen and uncontrolled mechanics of 1776 were.—Charles W. Eliot.

Accused of Stealing.

E. E. Chamberlain, of Ulinton, M., boldly accuses Bucklen's Arnica Salve of stealing—the sting from burns or scalds—the pain from sores of all kinds—the distress from boils or piles. "It robs cuts, corns, bruises, sprains and injuries of their terror," he says, "as a healing remedy its equal don't exist." Only 25c at All Druggists.

Foley's Honey and Tar cures colds, prevents pneumonia.

Do You Get Up With a Lame Back?

Kidney Trouble Makes You Miserable.

Almost everyone knows of Dr. Kilmer's Swamp-Root, the great kidney, liver and bladder remedy, because of its remarkable health restoring properties. Swamp-Root fulfills almost every wish in overcoming rheumatism, pain in the back, kidneys, liver, bladder and every part of the urinary passage. It corrects inability to hold water and scalding pain in passing it, or bad effects following use of liquor, wine or beer, and overcomes that unpleasant necessity of being compelled to go often through the day, and to get up many times during the night.

Swamp-Root is not recommended for everything but if you have kidney, liver or bladder trouble, it will be found just the remedy you need. It has been thoroughly tested in private practice, and has proved so successful that a special arrangement has been made by which all readers of this paper, who have not already tried it, may have a sample bottle sent free by mail, also a book telling more about Swamp-Root, and how to find out if you have kidney or bladder trouble. When writing mention reading this generous offer in this paper and send your address to Dr. Kilmer & Co., Binghamton, N. Y. The regular fifty-cent and one-dollar size bottles are sold by all druggists. Don't make any mistake but remember the name, Swamp-Root, Dr. Kilmer's Swamp-Root, and the address, Binghamton, N. Y., on every bottle.

Home of Swamp-Root.

Awnings! Awnings!

If you want to keep cool, keep the sun out. Nothing better for looks or comfort than AWNINGS.

I am in a position to make all kinds of Awning, Tents, Canopies, Coverings, &c., in first-class styles that are sure to please. My work is of the best and prices are moderate. Prompt attention given to all orders, large or small.

Get my prices on any and all kinds of canvas work. All work guaranteed.

JOHN L. SMITH,
136 Camden Avenue,
Near Bridge, Salisbury, Md.

A Reliable Remedy FOR CATARRH

Ely's Cream Balm

Is quickly absorbed. Gives Relief at Once.

It cleanses, soothes, heals and protects the diseased membrane resulting from Catarrh and drives away a Cold in the Head quickly. Restores the Senses of Taste and Smell. Full size 50 cts. at Druggists or by mail. Liquid Cream Balm for use in atomizers 75 cts. Ely Brothers, 56 Warren Street, New York.

CHICHESTER S PILLS

LADIES! Ask your Druggist for CHI-CHES-TER'S DIAMOND BRAND PILLS in Red and Gold metallic boxes, sealed with Blue Ribbon. TAKE NO OTHER. Buy of your Druggist and ask for CHI-CHES-TER DIAMOND BRAND PILLS, for twenty-five years regarded as Best, Safest, Always Reliable.

SOLD BY ALL DRUGGISTS EVERYWHERE
TIME TRIED WORTH TESTED

Prof. G. F. THEEL, 835 North Sixth St. Philadelphia, Pa. The Specialist. The FEMALE TROUBLES that other doctors don't cure. Special Blood Poisons cured in 5 days. All Private Diseases, Nervous Diseases, Weaknesses, Deformities, Lost Manhood, Kidney and Bladder Troubles cured. Consultation free. Office hours 9 A. M. to 8 P. M. Sundays 10 to 1. Medicines sent everywhere by mail or express, securely packed, no marks to indicate contents. If you cannot call, write for symptom blank and free book, with full explanation how to correspond with me at home. Every case guaranteed. Book (sealed), Free. Call or write.

BOYS!

A TREASURE CHEST

Full of hundreds of dollars in hard cash! The TRAIL to it, any wide-awake boy can follow. Don't worry any longer where to get real money or whatever article you want. Come to me and get it. Parents investigate!—for this self-same ROAD has led many a boy to a bank account. Come with your boy if you choose. Come early. At the Postoffice.

WILLIAM F. FOOKS,
Salisbury, Md.

DO YOU KEEP A BANK ACCOUNT?

IF NOT, WHY?

THE SALISBURY BUILDING LOAN AND BANKING ASSOCIATION

transacts a general banking business Accounts of individuals and firms are solicited.

THOS. H. WILLIAMS, Secretary

WE WILL MAKE YOU

Cement Door Steps

Why repair the wooden? For styles and prices see us.

NTAIONAL CONCRETE VAULT CO.
SALISBURY, MD.

HOBBLES AND STAYS

Dr. Bordeau-Sisco Declares These Fashions Inventions Of The Devil.

There is not a single plank left today for the devotees of fashion who wear hobble skirts and tight stays to stand upon. Dr. Patience Bordeau-Sisco—who, by the way, is herself a pretty woman and fairly radiant with health—pulled them all away at a lecture for women only given in a big tent on Washington street near North Avenue. And not only did the feminine devotees come in for a scoring but the men got a rap, too.

Dr. Sisco, who seems to be a little suffragistic in her tendencies, resents the implication that women are the weaker vessels of the human race. She says this is not true of foreign peasant women, who do the hardest kind of physical labor. She attributes the superior strength of these women to the fact that they almost invariably wear loose and comfortable clothing which does not restrict them in any way.

That the "hobble" skirt is a abomination in the sight of angels and men, which condemns its wearer to execute a Chinese wriggle every time she attempts to glide gracefully down the street, and that the force used in artificially compressing the feminine waist would run all the mills from Dan to Beersheeba, or thereabouts, were treasons enthusiastically received by the audience, which was not ultra fashionable in its tastes. Wearers of sealskin coats and diaphanous silken hose in the bold, cold winter time were also roundly scored.—Baltimore News.

Mothers!

Don't fail to procure Mrs. Winslow's Soothing Syrup for your Children while cutting teeth. It soothes the child, softens the gums, allays all pain, cures wind colic, and is the best remedy for diarrhœa. Twenty five cents a bottle.

—Dont fail to get a guess on the suit of many buttons. The one guessing nearest to the number of buttons on the suit gets a $30 suit free at Kennerly & Mitchell's booth at the Fair next week.—Kennerly & Mitchell.

If Heavy, impure blood makes a muddy, pimply complexion, headaches, nausea, indigestion. Thin blood makes you weak, pale, sickly. Burdock Blood Bitters makes the blood rich, red, pure—restores perfect health.

LIST OF THE Judges and Clerks

At a meeting of the Supervisors of Election held July 31, 1911, the following persons were appointed to serve as Judges and Clerks, both in the Primary Election on August 29, and the General Election of November 7, together with the Registration officers previously advertised;

Barren Creek District—L. Edward Wright, democratic, judge, Mardela; Peter Graham, republican judge, Athol. C. W. English, democratic clerk, Mardela; Edw. W. Russell, republican clerk, Mardela.

Quantico District—Willis Gillis, democratic judge, Quantico; Benjamin S. Pusey, republican judge, Salisbury. Henry P. Pollitt, democratic clerk, Salisbury; S. Herbert Bailey, republican clerk, Hebron.

Tyaskin District—J. C. Mitchell, democratic judge, White Haven; B. H. W. S. Lankford, republican judge, White Haven. Ware Hopkins, democratic clerk, Tyaskin; George M. Furbush, republican clerk, Wetipquin.

Pittsburg District—Minos A. Davis, democratic judge, Pittsville; G. F. Williams, republican judge, Pittsville; Leamon G. Tingle, democratic clerk, Pittsville; John M. Parsons, republican clerk, Pittsville.

Parsons District—Walter J Brewington, democratic judge, Salisbury; Wm. J. White of G., republican judge, Salisbury; Arthur R. Leonard, democratic clerk, Salisbury; Harry C Adkins, republican clerk, Salisbury.

Dennis District—Wm. T. Henman, democratic judge, Powellville; E. H. Davis, republican judge, Powellville; Paul C. Powell, democratic clerk, Powellville; E. C. H Adkins, republican clerk, Powellville.

Trappe District—E. A. Denson, democratic judge, Eden; Kirby H. Hitch, republican judge, Allen, W. H. Disharoon, democratic clerk; Eden; G. T. Malone, republican clerk, Eden.

Nutters District—Marion Bussells, democratic judge, Salisbury; Albert M. Smith, republican judge, Salisbury; Marion K. Dryden, democratic clerk, Salisbury; Durand Fooks, republican clerk, Salisbury.

Salisbury District—T. E. Holloway, democratic judge, Salisbury; Alan F. Benjamin, republican judge Salisbury. Ernest B. Hitch democratic clerk Salisbury; R. H. Grier republican clerk Salisbury.

Sharptown District—J. A. Wright, democratic judge Mardela; E. R. Bennett republican judge Sharptown. C. E. Knowles, democratic clerk Sharptown; C. H. Cooper, republican clerk, Sharptown.

Delmar District—L. B. Ker, democratic judge, Delmar; Benj. W. Parker, republican judge, Delmar; J. T. Wilson, republican clerk; Delmar; E. T. Sirman, democratic clerk, Delmar.

Nanticoke District—H. J. Willing, democratic judge, Nanticoke; G. L. Messick, republican judge, Nanticoke; L. J. Walter, democratic clerk, Bivalve; T. J. Walter republican clerk, Nanticoke.

Camden District—H. M. Malone, democratic judge, Salisbury; E. H. Ellis, republican judge, Salisbury. C. L. Dickerson, democratic clerk Salisbury; Leroy Lane, republican clerk. Salisbury.

Willard District—Herbert E. Humbin, democratic judge, Willards; Francis S. Richardson, republican judge, Willards; John Murray Davis, democratic clerk, Willard, John T. Jones, republican clerk, Willards.

The Board will meet in their office August 28th to qualify the above officers and deliver ballot boxes and supplies.

S. S. SMYTH
G. A. BOUNDS,
W. T. PHOEBUS,
Election Supervisors.
C. LEE GILLIS, Clerk.

Pennsylvania R. R.
Personally-Conducted Excursions TO
NIAGARA FALLS
August 15, 29; September 7, 21, and October 5, 1911.
Round-Trip Rate $10.50
From SALISBURY

SPECIAL TRAIN of Pullman Parlor Cars, Dining Cars, and Day Coaches from Philadelphia day following, running via the Picturesque Susquehanna Valley Route

Tickets good going on regular trains to Philadelphia, and thence on Special Train, and good returning on regular trains within SIXTEEN DAYS. Stop-off within limit allowed at Buffalo returning.

Illustrated Booklet and full information may be obtained from Ticket Agt.

Tours to Niagara Falls, Toronto, Thousand Islands, August 10th.

ORDER NISI

F. Leonard Wailes, Trustee of William H. Webb, Ex parte

In the Circuit Court for Wicomico County, in equity No. 1830, July term 1911

Ordered, that the sale of the property mentioned in these proceedings by F. Leonard Wailes, Trustee be ratified and confirmed, unless cause to the contrary be shown on or before the 15th day of August, next. Provided a copy of this Order be inserted in some newspaper printed in Wicomico County once in each of three successive weeks before the 10th day of August, next.

The Report states the amount of sales to be $1845.60.

ERNEST A. TOADVINE, Clerk.
True Copy Test:
ERNEST A. TOADVINE, Clerk.

Order of Publication.

F. GRANT GOSLEE, Solicitor.

Ella A. Critchet vs Charles H. Critchet.

No. 1921 Chancery. in the Circuit Court for Wicomico County.

The object of this suit is that Ella A. Critchet may procure a divorce vinculo matrimonii from Charles H. Critchet.

The bill states that the complainant is a resident of Wicomico County, Maryland, and has continually resided in said County for more than eight years last passed; that on January 1st, 1896, she was married to respondent; that from said marriage were born two daughters, Annie L. and May E., aged repectively fourteen years and ten years; that though the conduct of complainant toward the respondent has always been kind, affectionate, and above reproach, the respondent, without any just cause or reason abandoned and deserted complainant, and has declared his intention to live with her no longer; that said separation and abandonment has continued uninterruptedly for at least three years, is deliberate and final, and beyond any reasonable expectation of reconciliation.

It is thereupon this 19th day of June, in the year 1911, by the Circuit Court for Wicomico County, Maryland, in Equity, ordered that the complainant, by causing a copy of this order to be inserted in some newspaper, published in said Wicomico County, once in each of four successive weeks before the 25th day of July, 1911 give notice to the absent respondent of the object and substance of this bill, warning him to appear in this Court in person or by solicitor on or before the 12th day of August next, to show cause if any he has why a decree ought not to be passed as prayed.

E. STANLEY TOADVIN, Judge.
True Copy Test;
ERNEST A. TOADVINE, Clerk.

MADAME DEAN'S FRENCH FEMALE PILLS.

A Safe, Certain Relief for Suppressed Menstruation. Never Known to Fail. Safe! Sure! Speedy! Satisfaction Guaranteed or Money Refunded. Sent prepaid for $1.00 per box. Will send them on trial, to be paid for when relieved. Samples Free. Insist on getting the genuine, accept no substitute. If your druggist does not have them send your orders to the

UNITED MEDICAL CO., Box 74, Lancaster, Pa.

Wanted.

A good, fresh COW, reasonable.

J. S. SORENSEN,
R. D. 1. EDEN, MD.

JUST Rheumacide IT CURES

Rheumatism and Blood Diseases

The cause of rheumatism is excess uric acid in the blood. To cure rheumatism this acid must be expelled from the system. Rheumatism is an internal disease and requires an internal remedy. Rubbing with oils and liniments may ease the pain, but they will no more cure rheumatism than paint will change the fiber of rotten wood.

Cures Rheumatism To Stay Cured.

Science has discovered a perfect and complete cure called Rheumacide. Tested in hundreds of cases, it has effected marvelous cures. Rheumacide removes the cause, gets at the joints from the inside, sweeps the poisons out of the system, tones up the stomach, regulates the bowels and kidneys. Sold by druggists at 60c. and $1; in the tablet form at 25c. and 50c. by mail. Booklet free.

Bobbitt Chemical Co., Baltimore, Md.

Gets At The Joints From The Inside.

JUST Rheumacide IT CURES

—Try a cool blue serge suit We sell the good kind that will stand their color. Kennerly & Mitchell.

NEW YORK, PHILA. & NORFOLK R. R.

"Cape Charles Route."

Train Schedule in Effect April 30, 1911.

South Bound Trains.

Leave	49 p.m.	37 a.m.	45 p.m.	41 p.m.	47 a.m.
N. York (new sta.)	9 00		12 38	3 32	8 00
Philadelphia	11 17	5 45	3 00	5 57	10 00
	a.m.				
Wilmington	12 02	6 57	3 44	6 53	10 44
	p.m.				
Baltimore	10 00		1 35	4 55	9 00
Leave	a.m.	a.m.	p.m.	p.m.	p.m.
Delmar	8 00	10 45	6 57	10 15	1 35
Salisbury	8 10	11 01	7 09	10 27	1 48
		p.m.			
Cape Charles	6 15	4 30	10 20		4 30
Old Pt. Comfort	8 00	6 20			6 20
Norfolk (arrive)	9 05	7 25			7 25
	a.m.	p.m.	p.m.	a.m.	p.m.

North Bound Trains.

Leave	44 a.m.	48 a.m.	50 p.m.	80 p.m.	46 a.m.
Norfolk		8 00	6 15		8 00
Old Pt. Comfort		8 45	7 15		8 45
Cape Charles		11 05	9 30	8 00	11 35
		p.m.	p.m.		p.m.
Salisbury	7 34	1 35	12 26	9 42	3 19
Delmar	8 01	2 00	12 54	10 15	3 50
	a.m.	p.m.	a.m.	p.m.	p.m.
Arrive	a.m.	p.m.	a.m.		p.m.
Wilmington	11 22	4 35	4 05		7 41
	p.m.				
Philadelphia	12 06	5 22	5 00		8 36
Baltimore	12 40	6 52	6 01		9 50
N. York (new sta.)	2 56	8 05	7 32		11 15
	p.m.	p.m.	a.m.		p.m.

Trains 49 and 50 daily.
Trains 37, 45, 41, 47, 44, 48, 80 and 46, daily except Sunday.

R. B. COOKE, Traffic Manager. R. V. MASSEY, Supt.

BALTIMORE, CHESAPEAKE AND ATLANTIC RAILWAY CO.

WICOMICO RIVER LINE.

In Effect Tuesday, May 23, 1911.

Steamer leaves Baltimore, Pier 1, Pratt St. (weather permitting), 5 p. m., Tuesday, Thursday and Saturday, for Deal's Island, 1.00 a. m.; Nanticoke, 2.00 a. m.; Mt. Vernon, 3.15 a. m.; White Haven, 3.45 a. m.; Widgeon, 4.00 a. m.; Allen, 4.30 a. m.; Quantico, 5.00 a. m.; Salisbury, 6.00 a. m

Returning, steamer leaves Salisbury Monday, Wednesday and Friday, 11.00 a. m. (weather permitting), for Quantico, 12.15 p. m.; Allen, 1.00 p. m.; Widgeon, 1.30 p. m.; White Haven, 2.00 p. m.; Mt. Vernon, 2.30 p. m.; Nanticoke, 4.00 p. m.; Deal's Island, 5.00 p. m.; Wingate's Point, 7.30 p. m.; Hooper's Island, 8.15 p. m.; arrive Baltimore next morning.

Extra steamer leaves Baltimore, Pier 1, Pratt Street (weather permitting), at 5.00 p. m., Tuesday, Thursday and Saturday, for Hooper's Island, 2.00 a.m.; Wingate's Point, 3.30 a.m.; Sandy Hill, 7.00 a. m.

Returning, steamer will leave Sandy Hill Monday, Wednesday and Friday (weather permitting), at 2 00 p. m., stopping at Tyaskin, 3.30 p. m.; Bivalve, 4.00 p. m.; Nanticoke, 5.00 p. m.; Deal's Island, 6 00 p. m.; arrive Baltimore next morning.

WILLARD THOMSON, Gen. Manager. I. MURDOCK, Gen. Pass. Agent.

HOT AND COLD BATHS

At Twilley & Hearn's, Main Street Salisbury, Md.

A man in attendance to groom you after the bath.

Shoes shined for 5 cents and the BEST SHAVE IN TOWN.

TWILLEY & HEARN,
Main Street, - SALISBURY, MD
Near Opera House.

Special Offer TO MERCHANTS.

In order to add some new accounts on our Ledger for 1911, we are making a special offer of Printing, as follows:

500 Letterheads,
500 Envelopes,
500 Business Cards,
$4.75

Delivered prepaid to any address. Not cheap work, but first-class and up-to-date printing, on good quality paper. Samples if desired.

Lowenthal-Wolfe Co.
Charles and Lombard Streets,
BALTIMORE, MD.

FOR LIQUOR AND DRUG ADDICTIONS

THE Keeley Cure

ESTABLISHED 1880

ALL CORRESPONDENCE CONFIDENTIAL

ADDRESS: THE KEELEY INSTITUTE
2100 CAPITOL ST WASH

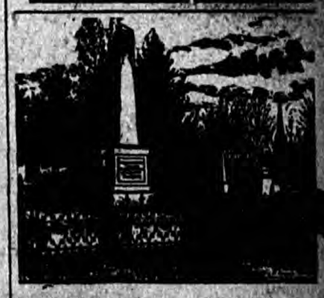

THOMAS J. TRUITT
Manufacturer of
Fine Italian Statuary.
Importer of
Monuments, Head Stones, Tablets, Vaults, Cemetery Lot Enclosures
SALISBURY, MD.
All work guaranteed to be first-class.

12 Post Cards Free

We will send you 12 of the prettiest Easter, Silk Rose Greetings, Love Scenes, Season Cards in season, etc., you ever saw, if you send out this out and send it to us with 4c to pay postage and mailing, and say that you saw them to some of your friends.

N. L. RUNGE, 24-49 Vandewater St., New

OCEAN CITY DIRECTORY

SEASON 1911 — MARYLAND'S FAMOUS BEACH — WHERE TO GO

Buy of **EDGAR C. GASKINS**

Am ready

Dealer in GENERAL MERCHANDISE, DRY GOODS, FANCY GROCERIES.

Opposite Schaefer's Bakery — Baltimore Avenue

Orders taken and Delivered. — OCEAN CITY, MD.

WHEN AT OCEAN CITY STOP AND SEE

RALPH MICHELSON

Ask for what you don't see

You are invited to make Your Home with us

A Hotel run by a Hotel Man

Mt. Pleasant Hotel

On the Sea

Ocean City, Md. — *A. L. Kline, Mgr.*

ATLANTIC and SEASIDE HOTELS

UNDER NEW MANAGEMENT AND OWNERSHIP

ELEVATOR SERVICE
PRIVATE BATHS
TELEPHONE

Open June 25th in connection with six other leading resort hotels.

Special week end rates. $5.00 from Saturday Supper to Monday Breakfast

All rooms have ocean view.

DR. JOHN G. FULLER..... RESIDENT DIRECTOR

Reservations and Booklet from Executive Offices

American Resort Hotel Co.

OCEAN CITY, MD.

MIDDLETOWN FARMS

Pure Dairy Products

ON BOARD WALK, Next Washington Pharmacy
OCEAN CITY. — MARYLAND

Jos. Schaefer's Bakery

And Ice Cream Parlor
Finest on the Peninsula

All kinds of Ice Cream, Ices, Bread, Pies and Cakes. Everything is first-class. Quality and refreshment in each plate and package. Baltimore Avenue, opposite the Atlantic Hotel.

Joseph Schaefer

OCEAN CITY. — MARYLAND

MANY ATTRACTIONS ON THE ATLANTIC CASINO

For guests and visitors to this delightful Beach, including the wonderful and enchanting

Merry Go-Round

which has furnished so much pleasure to the people.

Motion Pictures

for the entertainment of every one—young and old.

Bathing Establishment

where you can get your Suits for a splendid Surf Bath.

THE VIRGINIAL SALT WATER TAFFY and POP-CORN once tasted—ever more sought after.

In addition we will have a wonderful freak of nature in a DOUBLE HEADED CALF on exhibition. Besides a great variety of Ocean City Souvenirs.

DOLLE'S (ATLANTIC CASINO) THE POPLAR PLACE Opposite The Pier ::

OCEAN FRONT — RATES REASONABLE

Adjoining Life Saving Station

The Oceanic

W. W. GRAHAM, Mgr.

OCEAN CITY, : MARYLAND.

Thoroughly Remodeled and under entirely new management. Ocean Front Dining Room. Bath Rooms in connections. Dinner 50c.

CONNER'S Restaurant

Fine Confectioneries Cigars, Cigarettes Souvenirs, and Post Card Specialties ::

Visitors will always find a hot meal served in the best style, awaiting them here. At Cropper's Excursion Ocean City, Md.

GEO. B. CONNER, Proprietor

The Colonial

J. DOUGLASS WALLOP, Prop. — OCEAN CITY, MD.

Japanese Scientific ROLLING BALL

Best amusement for Ladies and Gentlemen. Latest craze among society women in London, Paris and New York. Each Time a Prize. NO BLANKS. Ten Cents a Ball. ☞Such an opportunity may not come again in your lifetime.

Special Prizes Will Be Given Away

to the one making the best score in one game only (3-4-5)—Handsome Japanese Vase, Hand Painted. We keep your record of each individual play. Come and look. Three thousand different kinds, all genuine Japanese high art.

Y. SHIMANAYE

Atlantic Avenue, front of Pier, facing Ocean — Ocean City, Md.

Glendale Hotel and Restaurant

across from the B. C. & A. new station—at the same old place Good service and prompt attention to all.

JOHN J. RAYNE, :: Proprietor.

The Belmont

And Large Annex.

Cool and Delightful Rooms. Rates Reasonable.

The Nordica

Mrs. G. R. BASSETT, Prop'r.

OCEAN CITY, MD.

Directly on boardwalk, three squares from depot, remodeled and newly equipped, ocean front delightful rooms; home comforts, excellent meals served for 50c.

The Mervue

Directly on Beach. Modern conveniences. Electric Lights Bath House. Rooms only.

MRS. A. E. TREADWELL

of Washington, D. C.

Hamblin's Photo Studio

Nearest Gallery to the Postoffice of Ocean City. Latest thing in Tintypes, Fine Portraits, and Post Cards, of the best that can be made.

MR AND MRS. E. H. HAMBLIN, Professional Photographers.

The Linmar.

DIRECTLY ON THE OCEAN FRONT. ONE OF THE BEST-EQUIPPED COTTAGES. FOR RATES WRITE MRS. C. W. BRADLEY, OCEAN CITY, MD.

The ever speaking ocean!
What does it say to me?
I'll have a sweet vacation,
At the **"RIDEAU"** by the Sea

OCEAN CITY, MD.

J. H. ELLIS, Prop.

Bath-Houses free to Guests having Suits. Special rates to parties. Ocean Front. Centrally located.

COFFINS BAZAR

Big line of Souvenirs, Postcards, Leather Goods, Tinted China, Stationery, Bathing Articles, Shoes, Hats, and other Seashore necessities, Toilet Articles, Drugs, etc.

OCEAN CITY, : MARYLAND.

Showell's Bath House

Choice part of Beach. Good Suits and Good Service.

JOHN D. SHOWELL, Proprietor.

BE SHAVED AT THE

Atlantic Tonsorial

SANITARY PARLOR

Shampoos and Massages.

EDWIN KNOX, in the Atlantic Hotel.

Mason's Restaurant

FINE OYSTERS IN EVERY STYLE

Confectioneries, etc.

Next door to Post Office—Balto. Ave

Dr. Harry C. Osborn

OSTEOPATHIST

Rooms 12 and 14
Masonic Temple Building
Salisbury, Md.

Will be at Ocean City, Mondays and Thursdays. Can be seen at Oceanic Hotel

OFFICE HOURS: 9 a.m to 5 p.m. and by appointment.

PHONE: Residence, 240. Office, 694.

Virginia Cottage

OCEAN FRONT DINING ROOM

Directly on Beach.
Moderate rates—Meals 50 cents.

THE MISSES HARPER

The Idylwild

OCEAN CITY, MD.

MRS. POWELL & MRS. LANKFORD, Proprietors

Atlantic Ave. directly on the Boardwalk.

☞Rates Reasonable☜

ICE! ICE!

T. J. CROPPER,

Wholesale and Retail Ice Dealer.

Leave Your Orders and They Will Be Promptly Filled.

Cold Storage Plant Attached.

BALTIMORE AVENUE.

For a mild easy action of the bowels, a single dose of Doan's Regulets is enough. Treatment cures habitual constipation. 25 cents a box. Ask your druggist for them.

A healthy man is a king in his own right; an unhealthy man is an unhappy slave. Burdock Blood Bitters builds up sound health—keeps you well.

DRS. W. G. & E. W. SMITH

PRACTICAL DENTISTS

Office on Main Street, Salisbury, Maryland.

We offer our professional services to the public at all hours. Nitrous Oxide Gas administered to those desiring it. One can always be found at home. Visit Princess Anne every Tuesday.

Notice to Creditors

This is to give notice that the subscriber has obtained from the Orphans Court for Wicomico county letters of administration on the personal estate of Elmer J. Johnson, late of Wicomico county, deceased. All persons having claims against said deceased are hereby warned to exhibit the same with vouchers thereof, to the subscriber, on or before the 12th day of February 1912, or they may be excluded from all the benefit of said estate. Given under my hand and seal this 12th day of August, 1911.

EFFIE E. JOHNSON, Administrator.

Test—J. W. DASHIELL, Register of Wills, Wicomico County.

Pagoda Cafe & Grill Room

FOR LADIES AND GENTLEMEN.
Under the management of

RALPH MICHELSON

OCEAN CITY, MD.

CANDIDATES' Announcements.

ANNOUNCEMENT.

I am a candidate for the Democratic nomination for the position of State's Attorney, at the primaries to be held this fall. I thank the many friends who have proffered me their support, and ask them, and all others who deem me worthy, to help me in securing said nomination.

GEORGE W. BELL.

ANNOUNCEMENT.

I beg leave to announce my candidacy for the position of Sheriff of Wicomico County, subject to the Democratic Primaries. I shall appreciate any help from the Democrats of Wicomico. I shall abide by the decision of the Democratic Primaries, whatever the results may be.

ROY E. SMITH, Salisbury, Md.

ANNOUNCEMENT.

I take this method of announcing my candidacy for the position of County Commissioner, subject to the Democratic Primaries. I solicit the support of the Democrats in all the Districts of Wicomico County, and pledge myself to abide by the decision of the Democratic Primaries.

SAMUEL J. PHILLIPS, Barren Creek District, Mardella Springs.

ANNOUNCEMENT.

It having been decided that the candidates for the different offices to be voted for this fall would be nominated by the "Direct Primary System," I publicly announce myself a candidate for the office of County Treasurer for Wicomico County, and I ask the support of my friends in the coming primaries. Trusting in their judgment to make the selection for Treasurer.

R. G. ROBERTSON.

ANNOUNCEMENT.

I hereby announce my candidacy for the position of County Treasurer of Wicomico County, subject to the decision of the Democratic Primaries to be held later. I hereby agree to abide by the decision of the primaries, and if nominated and elected I pledge myself to give my personal attention to the duties of the office. I solicit the aid of the Democrats in the several districts of the county.

R. FRANK WILLIAMS, Camden District, Salisbury, Md.

ANNOUNCEMENT.

I hereby announce my candidacy for the position of Treasurer of Wicomico County, subject to the Democratic Primaries to be held at a later date. I will appreciate the support of the Democrats of the county in the primaries, and hereby pledge myself to abide by the decision of said primaries. If nominated and elected, I shall give the position my personal attention.

S. KING WHITE, Salisbury, Md.

ANNOUNCEMENT.

Having decided to become a candidate for Sheriff of Wicomico County, I desire to ask the support of all Democrats in the coming county primaries. If elected, the office will be filled according to my best ability.

WILLIAM C. BRADY.

ANNOUNCEMENT.

Having decided to become a candidate for County Commissioner, subject to the Democratic Primaries, I desire to ask the support of Democrats in all sections of the county for this office.

JACOB L. ROUNDS.

ANNOUNCEMENT.

I desire to announce to the Democratic voters of Wicomico County that I am a candidate for Judge of the Orphans Court, subject to the decision of the Democratic Primaries to be held this year, and will appreciate all my friends do for me.

JOHN L. POWELL.

ANNOUNCEMENT.

I take this method of announcing my candidacy for County Commissioner, subject to the Democratic Primaries. I will greatly appreciate the help and support of Democrats in all sections of the county.

MANLIUS K. MORRIS.

ANNOUNCEMENT.

Having decided to become a candidate for County Commissioner, subject to the Democratic Primaries, I take this method of asking the support of Democrats in every district in the county.

DANIEL H. PARSONS, Pittsville, Md.

ANNOUNCEMENT.

I hereby declare myself a candidate for the nomination of Treasurer of Wicomico County, subject to the decision of the Democratic voters of the county at the primaries to be held later. I ask the support of all Democrats, and promise, if nominated and elected, I will give to the office my personal attention, as I have done in the past.

THOS. PERRY, Salisbury, Md.

ANNOUNCEMENT.

At the request and solicitation of many friends in all sections of the county, I announce my candidacy for the office of County Commissioner of Wicomico County, subject to the Democratic Primaries to be held later, and I hereby pledge myself to abide by the decision of said primaries. I solicit the votes of the Democrats in the various districts of the county.

THOS. W. H. WHITE, JR., Trappe District.

ANNOUNCEMENT

I have decided to become a candidate for the legislature subject to the democratic primaries. I take this method of asking the support of democrats in all sections of the county.

E. THOMAS SHOCKLEY, Pittsville, Md.

ANNOUNCEMENT.

I hereby announce myself as a candidate for County Commissioner, subject to the Democratic Primaries. I hereby pledge myself to abide by the result of said primaries, and take this method of soliciting the votes of Democrats in every district in the county. If elected, will give the office my close attention.

LEMUEL B. BRITTINGHAM, Dennis District.

ANNOUNCEMENT.

I take this method of announcing my candidacy for the position of House of Delegates, subject to the Democratic Primaries. solicit the support of the Democrats in all the districts of Wicomico county, and pledge myself to abide by the decision of the Democratic Primaries.

JOHN P. PHILLIPS, Dist. No.

ANNOUNCEMENT.

I desire to announce to the Democratic voters of Wicomico County that I am a candidate for the Legislature, subject to the Democratic Primaries. I take this method of asking the support of the Democrats in all sections of the county.

JOSEPH FRAZIER, Delmar, Del.

ANNOUNCEMENT.

At the solicitation of my friends, both in this city and in the rural districts of Wicomico county, I beg leave to state that I will submit my name to the Democratic voters of this county as a candidate for State's Attorney, at the Democratic Primaries, to be held at a time to be designated by the Democratic State Central Committee.

ALEXANDER M. JACKSON.

ANNOUNCEMENT.

I have decided to become a candidate for the office of County Commissioner, subject to the Democratic Primaries to be held August 29th, and desire the support of all my friends. If elected, I will give the county my best service.

SAMPSON E. TRUITT, Willard's District.

ANNOUNCEMENT.

Having decided to become a Candidate for County Commissioner of Wicomico County, subject to the Democratic primary by which I promise cheerfully to abide, I ask the support of Democrats througout the County and should I be successful I will try that they shall have no cause to regret their action I thank my friends in advance for anything they may do for me.

WALTER C. MANN, Sharptown, Md.

ANNOUNCEMENT.

In response to what I believe to be the sentiment of a large number of Democrats in all parts of the County, and feeling it my duty to help carry to consolation some principles which I deem to be to the best interest of the tax payers of the County, I have decided to become a candidate for County Commissioner in the Democratic primaries to be held on August 29th. I ask the support of all Democrats and if nominated and elected I will strive to discharge my duty as a servant of all the people in the future as I have tried to do in the past.

WILLIAM P. WARD, Parsons District.

ANNOUNCEMENT.

I wish to inform the Democrats of Wicomico County that I will be a candidate for the office of County Treasurer in the Democratic Primaries, and I will appreciate any support given me. If nominated and elected, I will give the office my undivided attention.

DANIEL B. CANNON, Parsons District, Salisbury, Md.

DEMOCRATIC PRIMARIES

In accordance with the provisions of the State Primary Election Law and the action of the State Central Committee of Wicomico County the Democratic Voters will meet in their respective Districts on

Tuesday, August 29th, 1911

between the hours of 8 a. m., and 6 o'clock p. m., as follows:

No. 1, Barren Creek: At the Election house in Mardela Springs.

No. 2, Quantico; At the Store House of J. W. Turpin in Quantico.

No. 3, Tyaskin: At vacant building near W. H. Bedsworth's store.

No. 4, Pittsburg; At Petey Manufacturing Co's office in Pittsville.

No. 5, Parsons; At the Election House on Water Street, Salisbury.

No. 6, Dennis; At the Store House of E. P. Morris in Powellville.

No. 7, Trappe; At the new Election House near the walnut trees.

No. 8, Nutters; At the Election House near former home of W. P. Ward.

No. 9, Salisbury; At Humphrey's Shirt factory, South Division St., Salisbury.

No. 10, Sharptown; At Knights of Pythias Hall in Sharptown.

No. 11, Delmar: At the Masonic Temple in Delmar.

No. 12, Nanticoke; At Knights of Pythias Hall in Nanticoke.

No. 13 Camden: At Election House in South Salisbury.

No. 14, Willard's; At building owned by Jay Williams in Willard.

For the purpose of nominating Democratic candidates for the following offices:

One Candidate for State Senator.

One Candidate for County Treasurer.

Three Candidates for House of Delegates.

Three Candidates for Judge of the Orphans Court.

Three Candidates for County Commissioners.

One Candidate for State's Attorney.

One Candidate for Sheriff.

One Candidate for County Surveyor.

Candidates to represent Wicomico County in the State's Convention to be held in Baltimore. Candidates for Delegates to the county convention to meet in Salisbury, on Tuesday, September 5th, 1911.

The nomination of all candidates shall be determined by the direct vote of the members of the Democratic party, a plurality of votes to determine who shall be the Candidates for the Democratic party.

All Candidates must file with the State Central Committee at least 15 days prior to the 29 day of August 1911, which time will end on August 14th, 1911, a certificate stating his name, residence and age and office or convention for which he seeks to be nominated, and pay to the State Central Committee his fair proportionate part necessary to pay the expenses.

The judges of the primaries will be furnished with directions and instructions by the Board Election Supervisor and central committee explaining their duties and the qualification of voters.

JAMES T. TRUITT, Chairman
M. V. BREWINGTON, Secretary
HENRY JAMES MESSICK,
Democratic State Central Committee of Wicomico County.

DOORS SASH MOULDINGS BLINDS FRAMES

JAMES P. FOSTER & CO.

SUCCESSORS TO

Tremendous July Clearing Sale of Ladies' High-Grade Suits

In both Woolen and Wash. Many of our most desirable Suits and Skirts at almost half price. REMNANT COUNTER FILLED WITH BARGAINS OF MOST EVERY DESCRIPTION. Forty dozen Ladies' 15-cent Vests, without the Straps, 5 cents each. Lawns and Special Lots of Silks go in the July Clearing Sale.

Sale of High-Grade Bordered Lawns, Batiste, Dimities, &c.

27 in. Bordered Batiste—Special at.....15c per yard
40 in. Bordered Batiste—Special at.....25c per yard
Special lot of good Lawns at.....5c per yard
27 in. Lawn and Batiste—Special at.....10c per yard
27 in. Fancy Dimity—Special at.....8c per yard
15c White Madras Dimities, &c, at.....10c per yard
30 in. Colored Flaxons, 20c value; on sale at.....12½c per yard

Sale of Silks and Silk and Cotton Mixed

27 in. Jacquard Silks, plain and fancy, at.....28c yard
Special Fancy Foulards at.....50c yard
$1.00 Tan, All-Silk Poplin, for Suits and Coats.....78c
30 in. Silk Marquisette, all colors, at.....50c yard
A number of other Special Silks, Fancy Foulards, Messalines, Jacquards, &c.....25 to 90c yard

W. B. Two of the Leading Corsets Nemo

and guaranteed to wear and give better satisfaction than any Corset on the market; and will not rust. A style in stock to suit the slender, medium and stout figures. Up to $5.00 per pair.

Sale of Ladies' Tub Skirts

THE KIND THAT DON'T FADE, AND MANUFACTURED FOR THE BEST TRADE

$6.50 Natural Linen Suits, tailored in the best styles, at.....$4.50
$10.00 Rep Suits, all colors.....7.90
$6.00 Suits, all colors, slightly damaged; on sale at.....3.90
$14.00 Heavy Linen Suits; colors blue, lavender, natural, white; at.....10.90
$10.00 Special Linen Suit, colors natural and white, at.....7.90

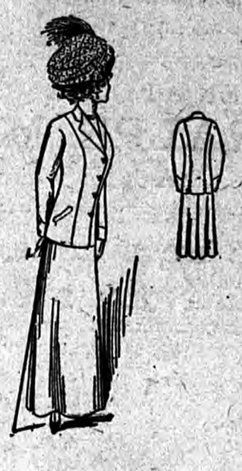

Sale of Tub Skirts

VERY MUCH UNDER REGULAR PRICE. OUR RANGE OF PRICES: $1.00, $1.15, TO $4.00. ALL COLORS TO SELECT FROM

Sale of Wash Dresses

AT ALMOST HALF PRICE. JUNE SALE PRICE RANGE, $1.25 TO $3.50

Sale of Ladies' Hosiery

25c Ladies' Fine Gauze Hose at.....15c per pair
Special Gauze Silk Lisle Hose at.....25c per pair
Special Gauze Silk Lisle Hose at.....35c per pair
Special Gauze Pure Silk Hose at.....50c per pair
Special Gauze Pure Silk Hose at.....59c per pair
$1.25 value, All Pure Silk Hose at.....$1.00 per pair

OTHER HOSIERY BARGAINS THAT WE HAVEN'T THE SPACE TO MENTION

The "Oxford"

WATCH THIS SPACE FOR SPECIAL BARGAINS EACH WEEK. ALL GOODS AS ADVERTISED

KENNERLY-SHOCKLEY COMPANY

MAIN STREET — SALISBURY, MARYLAND — CHURCH STREET

NOCK BROS.

Clean Sweep Sale

Started Friday Morning, July 28th
And Will Continue Throughout August

WE have cut prices to the lowest limit! We ignore not only Profit but Cost. We mean to clear the goods and we shall do so at a swift pace. Every item of our great stock is included, from a Stetson Hat to a Walkover Shoe--must be sold at once. No time or space for details. The Merchandise speaks for itself. To the skeptical we say, "Come and see; be your own judge. No ugly looks if you don't buy."

Goods Almost Given Away
Take Our Tip

Nock Brothers Company

SURPRISE BUILDING
239-241 Main Street - - Salisbury, Maryland

Aldon Elsey Drowned Off Connelly's Point.

Caught in a whirlpool, off Connelly's Point, Sunday afternoon, a boat rowed by Aldon B. Elsey, nineteen years of age, filled and went to the bottom and young Elsey was drowned. The body was recovered a short time after the accident, but the young man was dead when taken from the water.

The drowned man was the youngest son of Capt. Major A. Elsey, and was chief clerk in the store of B. H. Phillips and Bros, at Sharptown. The funeral was held Monday morning.

KELLY

Mr. Noah J. Tilghman, of Palatak, Florida, and Mr. Samuel Tilghman, of Salisbury, came down Wednesday morning to see the old homestead. Mr. Tilghman said that it had been sixty years since he left the farm.

Mr. Harold Powell had the misfortune to get his knee mashed while working in his father's steam mill Tuesday afternoon against the head block and skid pole.

Mr. and Mrs. Marion D. Collins and family spent Sunday with Mr. and Mrs. Geo. W. Fooks.

SEE THE
FLYING MACHINES
AT THE
TALBOT FAIR

Flights to be made from the area in front of the Grand Stand. This alone is worth price of admission.

Nearly $4,000 Offered in Race Purses

The fastest racing event ever run off on the Eastern Shore Circuit. Only Fair in the State offering $500 purses

Big Wild West Show

will be another attraction—one of the best shows of its kind on the road, and secured for the Talbot Fair at great expense.

Other big attractions offered. Every day will be a big day. All past effort distanced—Talbot County Fair promises to be greater and better than ever before.

August 22d, 23d, 24th and 25th

EASTON, MD.

Read the Special Premiums Offered This Year

If you have not received our Catalogue, write the Secretary and one will be mailed to you.

Special Excursions on Both Railroads

The Pennsylvania Railroad Co. will run Special Train from Clayton and other points on road to Easton Fair on THURSDAY during the Fair. Train will arrive on grounds at 11 o'clock a. m., and returning after the races are over.

On B., C. & A. R. R., daily excursion at reduced rates.

MEALS AND REFRESHMENTS SERVED ON THE GROUNDS

PRICES OF ADMISSION
AS FOLLOWS:

Tuesday and Friday at Gate—25 cents; Children, 15 cents.

Wednesday and Thursday at Gate—50 cents; Children, 15 cents.

Grand Stand all Four Days, 25 cts.

Help the Directors to make this the greatest Fair in its history.

Entry Books Open August 1st and Close August 15th

Just two weeks in which to make your entries. No entries received after August 15th. Why not get your part of the One Thousand Dollars which we will pay Exhibitors this year? NEW JUDGES from a distance will be chosen this year.

W. OSCAR COLLIER, Secretary and Treasurer

Mid-Summer Clearance
Of Fine Clothes And Straw Hats

Copyright Hart Schaffner & Marx

NOW comes the time when we begin to clear the decks for the Fall Campaign of Clothes Selling.

We like to have all summer goods out of the way—as complete a clean-up as possible; and we try to do it by making special prices on what we have left.

Hart Schaffner & Marx Clothes And All Straw Hats Reduced

We'll sell suits now that were $15 to $24 at 10 and 15 per cent off.

Straw Hats go at cost!

HIGGINS & SCHULER

Men's and Boys' Fine Clothing

NEXT TO COLLIER'S DRUG STORE — SALISBURY, MD.

CONTRACT

For Laying Sewer Pipe in Salisbury, Maryland.

The Mayor and Council of Salisbury, Md., will receive sealed proposals for the furnishing of material and laying of sewer pipe per lineal foot fifteen inches in size from E. Isabella Street to centre of Ann Street along East Church Street; and twelve inches in size from centre of Ann Street to the Home for the Aged, along East Church Street. Specifications and plans on file at the office of the Mayor and Council of Salisbury. Said proposals to be filed with the Clerk of the City Council of Salisbury on or before the 14th day of August, 1911, 7.30 p. m.

By Order of the Mayor and Council of Salisbury.

JEHU T. PARSONS, Clerk.

COULBOURN & CO.

All kinds of

CEMENT WORK, PAVEMENTS, &c.

First-class throughout.
Estimates cheerfully given.
Phone Number 345.

A King Who Left Home.

set the world to talking, but Paul Mathulka, of Buffalo, N. Y., says he always KEEPS AT HOME the King of all Laxatives—Dr. King's New Life Pills—an that they're a blessing to all his family. Cures constipation, headache, indigestion, dyspepsia. Only 25c at All Druggists.

SALISBURY ADVERTISER

$1 PER YEAR IN ADVANCE. Largest Newspaper and Most Circulation of Any Paper Printed in This County or Section. AUGUST 12. PAGE 9

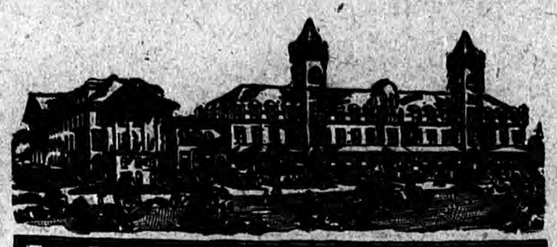

THE BLACKSTONE SCHOOL FOR GIRLS

Has since 1894 given "Thorough instruction under positively Christian influences at the lowest possible cost."

RESULT: It is to-day with its faculty of 32, a boarding patronage of 328, its student body of 400, and its plant worth $140,000

THE LEADING TRAINING SCHOOL FOR GIRLS IN VIRGINIA

$150 pays all charges for the year, including table board, room; lights, steam heat, laundry, medical attention, physical culture, and tuition in all subjects except music and elocution. For catalogue and application blank address,

REV. THOS. ROSSER REEVES, B. A., Principal.
BLACKSTONE, VA.

LOOK LOOK NEW TAILORING SHOP

opened in this progressive city for LADIES and GENTLEMEN Suits to order. Fancy Vests and Trousers for all uses. Clothes fitting and shaping.

DISCOUNT ON SUITS

F. BUMBY The Tailor
Express Building, SALISBURY, MD.

Ninety-Nine Fires

In WICOMICO COUNTY during 1910. You may be one of the unfortunate ones this year. Drop in our office, write or phone us before it is too late.

WHITE & TRUITT
Main Street INSURANCE BROKERS Salisbury, Md.

Attention, Canners!

We represent on the Eastern Shore that large and well-known Canned Goods Commission House, of Bel Air, Md.,

Smith-Webster Company.

We can handle your account on the most favorable terms—furnish you supplies at the lowest market price for season delivery, and have every possible facility for getting you the top of the market for your canned goods.

WRITE OR PHONE US AT ONCE.

J. CLEVELAND WHITE & CO.
SALISBURY, MD.

J. T. Taylor, Jr.
LARGEST
CARRIAGE, WAGON AND RUNABOUT DEALER
In the State of Maryland

I have 20 carloads of Buggies, Wagons, Runabouts, Surreys and Speed Carts. Come see for yourself. We have new styles other manufacturers cannot copy under a year.

We have over 2,000 Wrenn Buggies in use over six years that did not cost the users over $65 when new. I can save anyone needing a Buggy, Surrey or Runabont, $20. Come look them over.

Testimonial from H. Fillmore Lankford, Attorney-at-Law: "I have a Wrenn Surrey which has been in use twenty years, and it is a good one today. I had the tires cut after using nineteen years."

Wrenn's make of Buggy is a guarantee that you get your money's worth. Why pay $20 more for an imitation when you can buy a Wrenn from $55 up?

Wagons, I have them—not the common ones, but the cheap ones. Cost $10 more, last twice as long.

Mr. Bounds came in last week and said: "Mr. Taylor, I want a Runabout. I bought a Wrenn Buggy from you ten years ago, and I am still using it." He bought another Wrenn. Best by test, cheapest on earth for the money

I show more vehicles set up than you can find in any city or town in several States.

HARNESS FROM $4.50 UP

J. T. Taylor, Jr.
Princess Anne, Md.

PROCLAMATION

Publication of Proposed Constitutional Amendments.

Whereas, At the January Session of the General Assembly of Maryland, held in the year of our Lord, Nineteen Hundred and Ten, three Acts were passed, one proposing an Amendement to Article 1 of the Constitution, by adding thereto a Section to be known as Section 8; one proposing an Amendment to Section 2 of Article 3 of said Constitution, and one proposing an Amendmen to Section 4 of Article 3 of said Constitution, said Acts being respectively Chapters 253, 303 and 318 of the Acts of the General Assembly of Maryland of 1910, and which are in the words following, to wit:

CHAPTER 253.

An Act to propose an Amendment to Article 1 of the Constitution of this State by adding thereto a new Section, to be known as Section 8, to follow Section 7 and to provide for the submission of said Amendment to the qualified voters of this State for adoption or rejection.

Section 1. Be it enacted by the General Assembly of Maryland (three-fifths of all members of each of the two houses concurring), that the following section be and the same is hereby proposed as an amendment to Article 1 of the Constitution of this State, which said section, if adopted by the qualified voters of this State, shall stand as an additional section to said Article 1, to be known as Section 8, to follow Section 7, of said Article.

Section 8. All State and municipal elections shall be conducted by the system commonly known as the Australian Ballot System, and it shall be the duty of the General Assembly to provide by law for a form of ballot, uniform throughout the State, for use at all State elections in this State, and provide that on said ballot after the name of each candidate thereon who may have been duly nominated as the candidate of any political party or organization, there shall be printed the legal name of said party or organization; equal representation of the minority party among the judges and clerks of election registers or other officers performing similar functions shall not be abolished by the General Assembly unless by a vote of four-fifths of all the members of each house.

The right to be registered as a qualified voter and the right to vote at any State or municipal election in this State shall be limited to the following persons:

First: Every male white citizen not disqualified by the Second or Third Sections of this Article, possessing the qualifications as to age and residence mentioned in Section 1 of this Article.

Second: Every other male citizen not disqualified by the Second or Third Sections of this Article possessing the qualifications as to age and residence mentioned in Section 1 of this Article, who at the time of his application for registration is the bona fide owner of real or personal property, or both, in an amount of not less than five hundred dollars, is assessed therefor on the tax books of the City of Baltimore or of one of the Counties of this State, has been such owner and so assessed for two years next preceding his application for registration, shall have paid and shall produce receipts for the taxes on said property for said two years, and shall at the time of his application make affidavit before the officers of registration that he is the bona fide owner of the property so assessed to him and that he has been such owner for two years next preceding his application.

If any person other than those herein mentioned shall be or become legally entitled to be registered as voters at State Elections in this State, then this section shall be null and void and the General Assembly shall possess the same powers as if this section had never been adopted, and the laws of this State, including the local laws applicable to certain counties thereof, relating to the form of ballot to be used at elections, in force on the first day of July in the year nineteen hundred and ten, shall revive or continue in force until altered by the General Assembly notwithstanding any Acts to the contrary which may have been passed while the terms of this section shall have been in force or while the General Assembly shall have believed or assumed the provisions of this section to be valid.

Section 2. And be it further enacted, by the authority aforesaid, that the aforesaid section hereby proposed as an Amendment to the Constitution shall be at the next General Election held in this State, submitted to the legal and qualified voters thereof for their adoption or rejection, in pursuance of the directions contained in Article 14 of the Constitution of this State, and at said General Election the vote on the said proposed Amendment to the Constitution shall be by ballot, and upon each ballot shall be printed the words, "For Constitutional Amendment" and "Against Constitutional Amendment," as now provided by law, and immediately after said election due return shall be made to the Governor of the vote for and against said proposed Amendment, as directed by said Fourteenth Article of the Constitution.

Approved Apr. 11, 4910.

AUSTIN L. CROTHERS,
(Great Seal) Governor.
A. P. GORMAN, Jr.,
President of the Senate.
ADAM PEEPLES,
Speaker of the House of Delegates.

CHAPTER 303.

An Act to amend Section 2 of Article 3, title "Legislative Department," of the Constitution of this State and to provide for the submission of said Amendment to the qualified voters of this State for adoption or rejection.

Section 1. Be it enacted by the General Assembly of Maryland, three-fifths of all the members of each of the two Houses concurring, that the following section be and the same is hereby proposed as an Amendment to Section 2 of Article 3, title, "Legislative Department," of the Constitution of this State, and if adopted by the legal and qualified voters thereof, as herein provided, said section shall supersede and stand in the place and instead of Section 2 of Article 3 of the Constitution of Maryland.

2. The City of Baltimore shall be divided into four Legislative Districts as near as may be of equal population and of contiguous territory, and each of said Legislative Districts of Baltimore City, as they may from time to time be laid out, in accordance with the provisions hereof, and each county of the State, shall be entitled to one Senator who shall be elected by the qualified voters of said Legislative Districts of Baltimore City, and of the counties of the State, respectively, and Baltimore City shall be entitled to two additional Senators, who shall be elected at large, by the qualified voters of the said City, and all of said Senators shall serve for four years from the date of their election, subject to the classification of Senators hereinafter provided for.

Section 2. And be it further enacted by the authority aforesaid, that the said foregoing section hereby proposed as an Amendment to the Constitution, shall at the next election for members of the General Assembly of this State, to be held on the Tuesday next after the first Monday in the month of November, nineteen hundred and eleven (1911), be submitted to the legal and qualified voters thereof for their adoption or rejection in pursuance of the directions contained in Article 14 of the Constitution of this State; and at said election the vote on said proposed Amendment to the Constitution shall be by ballot and upon each ballot there shall be written or printed the words "For the Constitutional Amendment" and "Against the Constitutional Amendment," as the voter shall elect, and immediately after said election, due returns shall be made to the Governor of the vote for and against said proposed Amendment, as directed by the said Article 14 of the Constitution.

Approved Apr. 7, 1910.

AUSTIN L. CROTHERS,
(Great Seal) Governor.
A. P. GORMAN, Jr.,
President of the Senate.
ADAM PEEPLES,
Speaker of the House of Delegates.

CHAPTER 318.

An Act to amend Section 4 of Article 3, title "Legislative Department," of the Constitution of this State, and to provide for the submission of said Amendment to the qualified voters of this State for adoption or rejection.

Section 1. Be it enacted by the General Assembly of Maryland, three-fifths of all the members of each of the two houses concurring, that the following section be and the same is hereby proposed as an Amendment to Section 4 of Article 3, title "Legislative Department," of the Constitution of this State, and if adopted by the legal qualified voters thereof as herein provided, said section shall supersed and stand in the place instead of Section 4 of said Article 3 of the Constitution of Maryland.

4. As soon as may be after the taking and publishing of the National Census of nineteen hundred and ten, or after the enumeration of the population of this State under the authority thereof, there shall be an apportionment of representation in the House of Delegates, to be made on the following basis, to wit:

Each of the several counties of the State having a population of eighteen thousand souls or less, shall be entitled to two Delegates; and every county having a population of over eighteen thousand and less than twenty-eight thousand souls, shall be entitled to three Delegates; and every county having a population of twenty-eight thousand and less than forty thousand souls, shall be entitled to four Delegates; and every county having a population of forty thousand and less than fifty-five thousand souls, shall be entitled to five Delegates; and every county having a population of fifty-five thousand souls and upwards, shall be entitled to six Delegates and no more; and each of the four Legislative Districts of the City of Baltimore shall be entitled to one delegate for each one-sixth of the population of the largest county in the State; provided, however, that the representation of Baltimore City in the House of Delegates shall never exceed one-third of the membership of the House of Delegates, and, provided also, that the representation of Baltimore City in the House of Delegates shall never be less than thirty-five in number of the membership of said House of Delegates; and the General Assembly shall have the power to provide by law, from time to time, for altering and changing the boundaries of the existing legislative districts of the City of Baltimore, so as to make them as near as may be of equal population but said districts shall always consist of contiguous territory.

Section 2. And be it further enacted by the authority aforesaid, that the said foregoing section hereby proposed as an Amendment to the Constitution, shall at the next election for members of the General Assembly of this State, to be held on the Tuesday next after the first Monday in the month of November, nineteen hundred and eleven (1911), be submitted to the legal and qualified voters thereof, for their adoption or rejection, in pursuance of the directions contained in Article 14 of the Constitution of this State; and at the said election the vote on the said proposed Amendment to the Constitution shall be by ballot, and upon each ballot shall be written or printed the words, "For the Constitutional Amendment" and "Against the Constitutional Amendment," as the voter shall elect, and immediately after said election, due returns shall be made to the Governor of the vote for and against said proposed Amendment, as directed by the the said Article 14 of the said Constitution.

Approved April 7, 1910.

AUSTIN L. CROTHERS,
(Great Seal) Governor.
A. P. GORMAN, Jr.,
President of the Senate.
ADAM PEEPLES,
Speaker of the House of Delegates.

Now, Therefore, I Austin L. Crothers, Governor of the State of Maryland, in pursuance of the provisions of Section 1 of Article 14 of the Constitution of Maryland, do hereby order and direct that a copy of each of said Acts proposing said Amendments be published in at least two newspapers in each of the counties of the State, where so many may be published, in any county where not more than one newspaper may be published, then in that newspaper, and in three newspapers published in the City of Baltimore, one of which shall be in the German language, once a week for at least three months preceding the election of 1911, at which said election said proposed amendments shall be submitted to the legal and qualified voters of the State, for their adoption or rejection.

Given under my hand and the Great Seal of the State of Maryland.

(Great Seal) Done at the City of Annapolis, this first day of July, in the year of our Lord, one thousand nine hundred and eleven.

AUSTIN L. CROTHERS,
Governor of Maryland.

By the Governor:
N. WINSLOW WILLIAMS,
Secretary of State.

LOVE NOT ENOUGH.

Love cannot make a mother a good mother. It will make her well intentioned, but it will not give her the knowledge of what her children need. It will not give her the ability to train her children as they should be trained. The thing we need is to arouse the mothers and induce them to study their children, to know them and not to bring them up simply by chance. If we can only arouse the mothers to see that they can prevent crime, that in their hands lies the future of the world, we will accomplish the greatest thing attainable. Mothers must be taught that as they sow so shall their children reap. The mother can inculcate in her children lessons that never will be eradicated. She can make them good or she can make them bad.—Mrs. Frederick Scheff.

IT IS NOT DEATH.

They never fall who die
In a great cause; the block may soak their gore,
Their heads may sodden in the sun, their limbs
Be strung to city gates and castle walls,
But still their spirits walk abroad, though years
Elapse and others share as dark a doom.
They but augment the deep and swelling thoughts
That overpower all others and conduct
The world at last to freedom.
—Byron.

ACTIONS SPEAK.

It is better to say "This one thing I do" than to say "These forty things I dabble in."—Washington Gladden.

A man's action is only the picture book of his creed.—Emerson.

Every duty we omit obscures some truth we should have known.—Ruskin.

They should be first among all who contribute most to the good of all.—Mazzini.

Fear not that thy life shall come to an end, but rather fear that it shall never have a beginning.—Cardinal Newman.

DEATH.

Can storied urn or animated bust
Back to its mansion call the fleeting breath?
Can honor's voice provoke the silent dust
Or flatt'ry soothe the dull cold ear of death?
—Thomas Gray.

GROWTH OF EVIL.

Another present day misconception about sin is that by time and growth men will throw off evil habits and passions. Time is a magician, and growth works miracles, but only upon the acorn, the egg and the babe that begin right. Given a healthy child that is little, growth will make it large and strong, as sage or hero. Given a young thistle, growth will sow the fields with ruin. Given a young, bitter apple, and growth will multiply the bitter bough a thousand times. Given one germ of the plague, growth and time will produce a million deadly germs and a corpse. If the cancer spot is there, make no appeal to time and growth unless you covet death.—Rev. Newell Dwight Hillis.

WATCHES

At all prices
Timed perfectly
Certain to satisfy
Hour after hour
Every day
Sundays included
(Complete Watches)
$7.00 Elgins
$6.00 Walthams
$8.00 Illinois
$13.20 Hamiltons
For daily use

At Harper & Taylor's

Going or Coming

It will be to your interest to investigate what we have to offer before making your selection of a farm or other landed or wooded property in this section.

Buying or Selling

should be conducted on lines that invite confidence and inspire more and better business relations between each other. We try not to sell for today alone, but encourage a good foundation for further business transactions. Our old customers are among our best references. Ask those we have sold to if they are satisfied and then give us an opportunity to show you what we have for sale and satisfy you. Our property is so located, in such sizes and varying soils as to have some suited to everyone. Come to see us. Descriptive Bulletin and partial list of farms will be mailed for those asking. Send for one.

The Eastern Shore Real Estate Brokerage Company
R. O. DREW
Phone 418 N. Division Street, Near the Court House Salisbury, Md.

Have You Ever
Looked through my line?
If Not
Would like to receive a call from you.
My
Aim—Best Value and Reliability.
CHAS. ELLINGHAUS
MERCHANT TAILOR
105 Water Street Opp. Court House

Mrs. Rorer's Coffee
(her own blend)
Retail Price now 35c lb.
W. E. SHEPPARD & CO.
(Disrtibutors)
SALISBURY, : : : MARYLAND

ARE YOU AMONG THE FEW WITHOUT
INSURANCE,
have insufficient Insurance, or coming into possession of property that may be destroyed suddenly by fire without a moment's warning?
Our Policies Are Written in Standard Companies. Write or see us.
W. S. GORDY,
Gen'l Insurance Agt.,
Main Street, Salisbury, Md.

Over 300 Slightly-Used AUTOMOBILES
that have been overhauled, all styles and prices. Write for Bargain Sheets. Largest Dealers in the State.
ROMAN AUTOMOBILE COMPANY
240-51 N. Broad St. & 1740-42 Market St.
PHILADELPHIA

WANTED—SALESMEN
To sell Automobile Oils and Lubricating Oils. Excellent inducements.
THE MIDDLE STATES OIL CO
CLEVELAND, OHIO.

SAMUEL P. WOODCOCK & CO.
The Largest, Most Reliable and Most Successful
REAL ESTATE BROKERS ON THE EASTERN SHORE OF MARYLAND.
Have a great number of desirable FARMS on their list, suited for all purposes.
TRUCK, GRAIN, GRASS, POULTRY AND FRUIT FARMS.
ranging in price from one thousand dollars and up. Have also some very desirable Stock Farms, as well as desirable CITY PROPERTY and Choice BUILDING LOTS for sale—good and safe investments. Call or write for Catalogue and full particulars, map
SAMUEL P. WOODCOCK & COMPANY, REAL ESTATE BROKERS,
SALISBURY (WICOMICO CO.) MARYLAND

From the Watch Tower of Assured Business and Established Trade the Successful Merchant

Looks down upon the mob of men who failed to succeed in business because they did not

ADVERTISE

4 Per Cent!

BRING YOUR MONEY TO THE

Wicomico Building & Loan Association

AND GET FOUR PER CENT. INTEREST.

Investment as safe as Government bonds. Call on or address

WM. M. COOPER, Secretary. THOS. PERRY, President.

112 N. Division Street, SALISBURY, MD.

Life and Fire Insurance Agency.

Combined Capital	$3,750,000.00
Assets	19,130,796.30
Surplus to Policy-holders	6,648,979.15

The Philadelphia Underwriters'

Mutual Fire Insurance Agency,

ELKTON, MD.

WM. A. TRADER, Agent, Salisbury, Md.

This Way Please!

We are now ready to promptly supply your wants and needs for the best in

Groceries, Fruits And So Forth

Fresh goods all the time and prompt deliveries made. Call or phone your orders, and they will receive our best attention.

HARCUM BROTHERS

206 Division Street Fooks Bldg.

SALISBURY, MD.

Phone 460

A Few Dollars

each year gives protection against loss by fire, and the possession of a good Policy brings a calm satisfaction that many times repays the cash outlay. We want to protect your property, whether it be a town house, farm buildings or manufacturing plant.

Wm. M. Cooper & Bro.,

SALISBURY, MD.

Office, W. B. & L. Ass'n.

HOUSE and DECORATIVE PAINTING.

Work done in a thorough and workmanlike manner

ESTIMATES CHEERFULLY GIVEN.

THEODORE W. DAVIS,

SALISBURY, MD

A. G. TOADVINE & SON,

Main Street,

SALISBURY, MD.

Fire Insurance.

Only the Best Old Line Companies Represented.

The Fruits Of Wise Provision

in youth come home to you in old age. A rainy day is sure to come and you should be sure to provide for it.

START A BANK ACCOUNT

and watch it grow. Our methods of making your money grow fully explained if you inquire here.

PEOPLE'S NATIONAL BANK,

SALISBURY, MD.

Masonic Temple, Opp. Court House, Division Street.

FIRE INSURANCE

Have your property INSURED in the companies of

Insley Brothers

101 S. Division Street,

SALISBURY, MD

GEO. C. HILL.

Furnishing Undertaker

-: EMBALMING :-

—AND ALL—

FUNERAL WORK

Will Receive Prompt Attention

Burial Robes and Slate Grave Vaults kept in Stock.

Court House Square SALISBURY, MD.

C. D. KRAUSE

(SUCCESSOR TO GEORGE HOFFMAN AND BUSY BEE BAKERY)

invites you to become a constant user of his fine

Bread and Pastry : : :

There is art in Baking. We deliver the best. Send us your orders.

Phone 2-11, Salisbury, Maryland.

Good Teams for Hire

And prompt service rendered. Passengers taken anywhere. Call us up at any time.

J. C. KELLY'S

Livery, Feed, Sale & Exchange Stables,

SALISBURY, MD.

Water St., near Court House—Phone 90.

DR. ANNIE F. COLLEY,

DENTIST

No. 200 North Division Street, SALISBURY, MD.

Six Farms FOR SALE

Ranging from 44 to 100 acres each, from two and one-half to three miles of Pittsville R. R. station.

Will sell one or all very reasonable. Terms easy to right people.

For further information write or see

E. H. Warren,

PITTSVILLE, MD.

For Rent.

SIX-ROOM DWELLING FOR RENT. APPLY TO

U. C. PHILLIPS.

NAVY AND PEACE.

A powerful navy is not provocative of war, but a provocative of peace. All nations will keep peace with us if we have a first class navy and men who know how to handle the ships. It helps them mightily when they know we have a great fleet. I will do anything honorable to avert war—and I ask you to judge me by my acts and not by my words—but I will do nothing that I do not consider honest or anything that I think the people of the country will repudiate. In certain cases I will go against popular excitement and clamor provided that I do not think the cause is a just one.—Theodore Roosevelt.

THOUGHTS ON LIFE.

Some have too much, yet still do crave;
I little have and seek no more.
They are but poor though much they have,
And I am rich with little store;
They poor, I rich; they beg, I give;
They lack, I have; they pine, I live.

—Edward Dyer.

With sweet, kind natures, as in honeyed cells
Religion lives and feels herself at home,
But only on a formal visit dwells
Where wasps instead of bees have formed the comb.

—Hood.

Methinks the older that one grows
Inclines us more to laugh than scold, though laughter
Leaves us doubly serious shortly after.

—Byron.

Life treads on life and heart on heart;
We press too close in church and mart
To keep a dream or grave apart.

—E. B. Browning.

WOMAN'S INFLUENCE.

Why shouldn't a woman who makes her own living have a voice in making the laws which govern her? I believe in women. They are human beings, and I believe they should have the rights of human beings. Men make laws that will take the life of a woman, and why shouldn't women have a say as to who shall administer those laws? There are more educated women than men. Men sometimes fancy that they know more than women, and they do about some things. And women know more than men about other things. Women are more moral than men. They have taught men all the manners and morals that they know. If it were not for women I believe that men would be barbarians.—Senator Owen.

WISE SAYINGS.

Politics is the science of exigencies.—Theodore Parker.

I will listen to any one's convictions, but pray keep your doubts to yourself. I have plenty of my own.—Goethe.

Unhappy is the man for whom his own mother has not made all mothers venerable.—Richter.

'Tis sad work to be at that pass that the best trial of truth must be the multitude of believers in a crowd where the number of fools so much exceeds that of the wise. As if anything were so common as ignorance! —Montaigne.

All philosophy lies in two words, "sustain" and "abstain." —Epictetus.

THE CONQUEROR.

It's easy to laugh when the skies are blue
And the sun is shining bright—
Yes, easy to laugh when your friends are true
And there's happiness in sight.
But when hope has fled and the skies are gray
And the friends of the past have turned away,
Ah, then indeed it's a hero's feat
To conjure a smile in the face of defeat.

It's easy to laugh when the storm is o'er
And your ship is safe in port—
Yes, easy to laugh when you're on the shore
Secure from the tempest's sport.
But when wild waves wash o'er the storm swept deck
And your gallant ship is a battered wreck,
Ah, that is the time when it's well worth while
To look in the face of defeat with a smile.

It's easy to laugh when the battle's fought
And you know that the victory's won—
Yes, easy to laugh when the prize you sought
Is yours when the race is run.
But here's to the man who can laugh when the blast
Of adversity blows. He will conquer at last,
For the hardest man in the world to beat
Is the man who can laugh in the face of defeat.

—Emil Carl Aurin.

HOW TO LIVE.

I hold it truth, with him who sings
To one clear harp in divers tones,
That men may rise on stepping stones
Of their dead selves to higher things.

—Tennyson.

Be good, sweet maid, and let who will be clever;
Do noble things, not dream them, all day long;
And so make life, death and that vast forever
One grand sweet song.

—Charles Kingsley.

May I govern my passion with absolute sway
And grow wiser and better as my strength wears away.

—Walter Pope.

TWO KINDS OF MEN.

Two grades of men are constantly going into the activities of life. Some, determined to make a career, resolved upon success, look upon every man who stands in the way as an enemy. They fight the battle, looking only for one spot in an opponent—the solar plexus.

These men believe that the thing to do is "to ride through slaughter to a throne and shut the gates of mercy on mankind."

These are the men of power that every age has produced. They have been dreaded, feared, obeyed.

Other men have gone out seeking the fixed point in every foeman from which to make as nearly as possible the measurements of perfect life. Those who thus go forth it pleases me to call men of influence, who make friends of enemies, patriots of rebels and citizens of outlaws.—Governor Marshall.

LIFE'S PHILOSOPHY.

There is not the least use in preaching to any one unless you chance to catch him ill.—Sidney Smith.

It is always right to detect a fraud and perceive a folly, but it is often very wrong to expose either.—Chesterfield.

He that will have a cake out of the wheat must needs tarry the grinding.—Shakespeare.

The mother's heart is the child's schoolroom.—Beecher.

There are innumerable methods of courting, but the best method is to be rich.—Frank Richardson.

PRACTICAL SCHOOLING.

Culture studies are all right, and they should be required in every high school as an incentive to better things, but vocational training is just as important. Under present conditions the boys and girls in high schools are being taught that it is better to have culture than to know the things that are good in the ordinary walks of life, such as manual training and domestic science. This is building up class distinction and snobbish ideas. After a boy has taken a course in manual training I know that he is not going to look with disdain upon the blacksmith who makes an excellent weld or the carpenter who does a good job of joinery. He appreciates the workman's skill. —E. T. Fairchild.

TIME'S CHANGES.

How fading are the joys we dote upon,
Like apparitions seen and gone!
But those which soonest take their flight
Are the most exquisite and strong—
Like angels' visits, short and bright;
Mortality's too weak to bear them long.

—John Norris.

So much to do, so little done!
But when it's o'er—the victory won—
Oh, then, my soul, this strife and sorrow
Will end in that great, glad tomorrow.

—J. R. Gilmore.

Hark! How the holy calm that breathes around
Bids every fierce, tumultuous passion cease;
In still small accents whispering from the ground
The grateful earnest of eternal peace.

—Gray.

Bliss in possession will not last;
Remembered joys are never past;
At once the fountain, stream and sea,
They were, they are, they yet shall be.

—Montgomery.

ETERNITY.

I saw eternity the other night
Like a great ring of pure and endless light,
All calm, as it was bright—
And round beneath it, time, in hours, days, years,
Driven by the spheres,
Like a vast shadow moved, in which the world
And all her train were hurled.

—H. Vaughan.

THE PROPER MEAN.

We should hold the immutable mean that lies between insensibility and anguish. Our attempts should be not to extinguish nature, but to repress it; not to stand unmoved at distress, but endeavor to turn every disaster to our own advantage. —Confucius.

GOOD MANNERS.

Evil manners soil a fine dress more than mud.—Plautus.

Manners must adorn knowledge and smooth its way through the world.—Chesterfield

Hans Andersen's story of the cobweb cloth woven so fine that it was invisible, woven for the king's garment, must mean manners, which do really clothe a princely nature.—Emerson.

Good manners include tact, courtesy and etiquette, but both in time and importance tact comes first, courtesy second and etiquette last and is least of all. —Lyman Abbott.

COMING TO HER OWN.

Woman is coming to her own. She is no longer a mere chattel, she is no longer a plaything, she is no longer the walking advertisement of her husband's business ratings, but she is fast becoming his economic and industrial rival and in the case of the impecunious scion of some effete old world aristocracy the only adequate collateral by which he has been enabled to negotiate his extensive loans. But in all this there is a menace. It is just as easy for women to become materialistic in a competitive order as for men—not that the progress of the social evolution should be thwarted, but that the elements of Christian idealism should be preserved therein. A distinguished development of the modern era is the ubiquitous suffragette, the delight of the populace and the nightmare of every faithful patrolman. For my part I shall be glad when she succeeds in winning out in the argument.—Rev. Ingram E. Bill of Chicago.

Private Sale

OF VALUABLE

MILL PROPERTY!

The valuable mill building known as the Humphreys Mill," located on the property of the Salisbury Realty Company.

One 50 horse power boiler.

One 40 horse po er engine.

Roller process for the manufacture of flour.

One pair fine corn burrs.

One pair French corn burrs for the manufacture of meal and brand.

One flour packer.

Two pairs of Allison's double steel set of rolls.

One double pair of Wolf's rolls for grinding wheat and middling.

One Hunter's purifier.

One Smith's purifier.

On Wolfs Gyrator for the manufacture of flour by the latest sifting process.

Two flour reels.

One smut machine.

One horizontal bran duster.

Bins spouts.

Elevators.

Several hundred yards of elevating belts, together with brackets, cotton and leather.

Several hunderd feet of shafting with pulley and belts attached

This property will be sold separately, in part or as a whole.

Property can be seen any day by calling upon Eilsha E. Twilley, who can be found on the premises and will give prices and other information desired. Suitable terms can be obtained on purchases.

The Salisbury Realty Co.

E. E. TWILLEY, Supt.,

SALISBURY, MARYLAND.

CALL US UP

Whenever you want Business Cards, Letter Heads, Circulars or anything else in the printing line.

We give PROMPT SERVICE and GUARANTEE SATISFACTION.

OBSERVE *Mead's Cafe*

Our Dinners—Are right.
Quick Lunches—Ever ready.
For aught else—Please ask.

We Want To Serve You

Watch Developments
Walk In...Ever Welcome

WHEN YOU SIT DOWN

in a suit tailored here, there's a certain easiness of feeling and comfort rarely met with in newly made clothes. Its because

"SUIT CONFORMITY."

is always kept in view by us. Good cloth properly cut, made up by artisans, can't help but make you comfortable.

See our suitings and buy now, whilst assortment is fresh

CHAS. BETHKE, Salisbury, Md.

For Ten Dollars Per Acre!

482-Acre Water-Front Farm.

About 80 acres field—15 acres cantaloupe, watermelon and sweet potato land, balance corn and wheat land; 100 acres stock marsh land, 300 acres timber land. Grass grows nearly all over timber land; will easily pasture 100 head of cattle; well fenced for all kinds of stock. Situated four miles north of Ocean City, in Sinepuxent Bay, known as Isle of Wight. Good market, fine bathing, fishing, duck and goose shooting. Six-room house. Will exchange for farm near Salisbury.

Affria Fooks, Owner. Claude L. Powell, Broker.

A Dollar Saved is a Dollar Earned

The way to save the dollar is to buy where you get the best value for your money. There is no safer investment to be found than to buy real estate when it can be bought right, and **just now** is the time to get genuine bargains in real estate, and the place to find them is at

J. A. Jones & Co.

THE REAL ESTATE BROKERS

This firm has sold, in the past twelve months, many thousand dollars' worth of properties. But they still have many attractive bargains to offer, and are listing every day new properties for sale and exchange in all parts of the country; and many of them are marvels of cheapness, considering their real merits and worth. Real estate is steadily advancing in value, and now is the time to invest your dollars where they will grow. For full particulars, location and prices, call on

J. A. JONES & CO. Real Estate Brokers 118 MAIN ST., SALISBURY, MD.

I wish to announce to the public that I am prepared to take care of the dead and conduct funerals with the latest and most up-to-date equipment. I will be glad at all times to render my services, and my charges shall be the lowest.

A. L. SEABREASE,

Undertaker and Embalmer, MARDELA, MD

For Sale

(Queen Anne's Co., Md.)

SEVENTY-FIVE ACRES MEDIUM LIGHT, HIGH LAND.

Sixty acres tillable, balance in woodland; located four miles from railroad station and near progressive village, which has good schools, churches, cannery, wharf, etc. Improvements: 4-room dwelling, in poor condition; new barn and stable, 30x30, with loft; new potato house, all plastered, heated in winter, 20x18; new corn crib, shed, well fenced. Has nice young peach orchard, apples and cherries. Price $2,500. Worth easily $3,000.

J. WATERS RUSSELL,

CHESTERTOWN, MD.

Piano Instruction

—GIVEN BY—

MISS FRANCES PEARL HOPKINS

121 Fooks St., SALISBURY, MD.

TERMS MODERATE.

As a gift in July there's nothing quite so good as Gold Jewelry—especially such superb, beautiful creations as we're showing in

Lockets Bracelets
Rings Chains
Necklaces

The young lady whom you're engaged to will appreciate most a gift that's rich, durable and lasting. The above is what she will like best.

Permit us to show you our stocks and quote our prices.

G. M. FISHER

Jeweler

Main Street, Salisbury, Md.

C. BROTEMARKLE, M.D.

Eye, Ear, Nose, Throat,

OFFICE ON PARK STREET, SALISBURY, MD.